

MAJOR APPLICATIONS

17/0473/FUL University Sports and Athletic Track Site Location Plan

Page 2

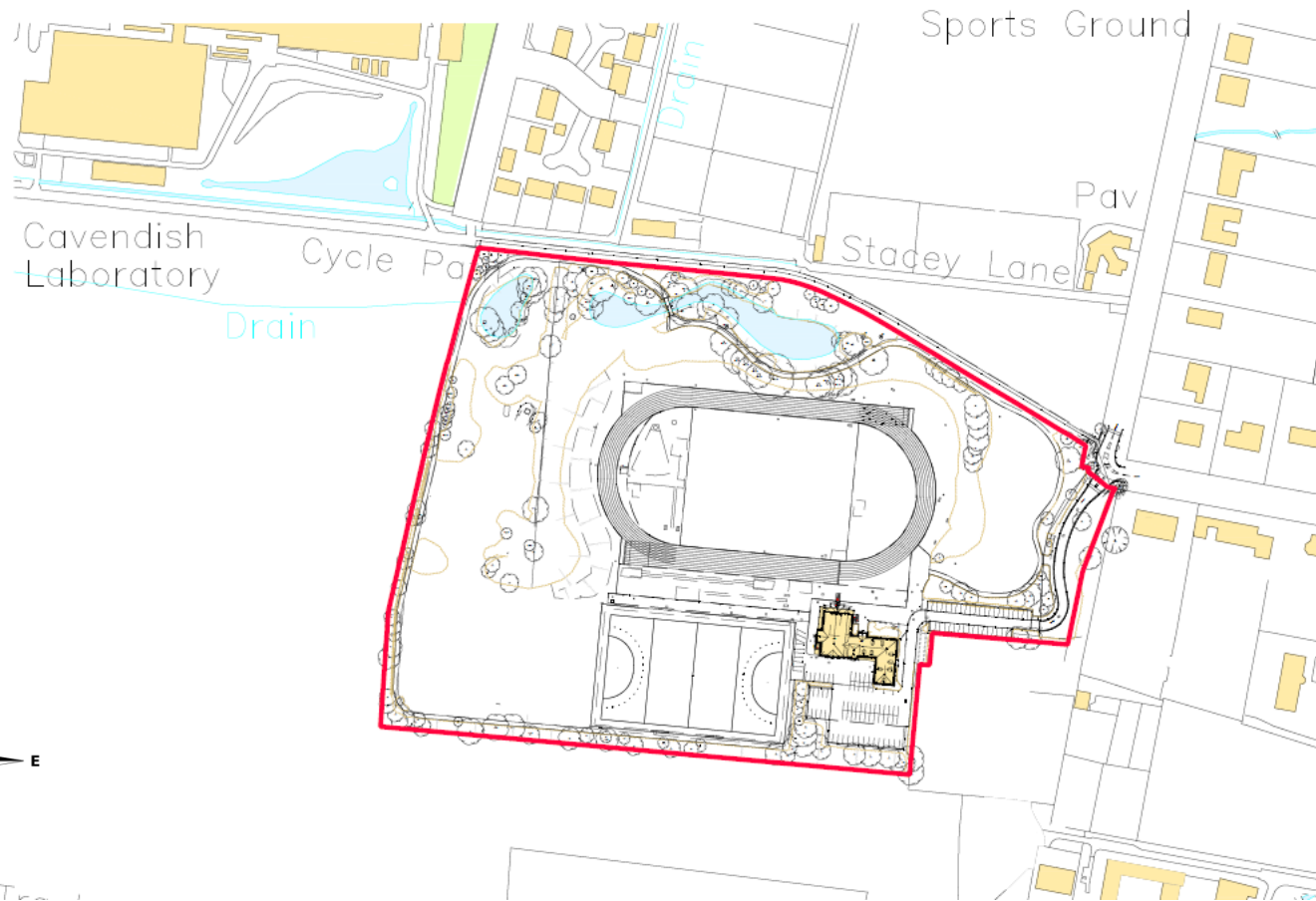

Track

New pitches

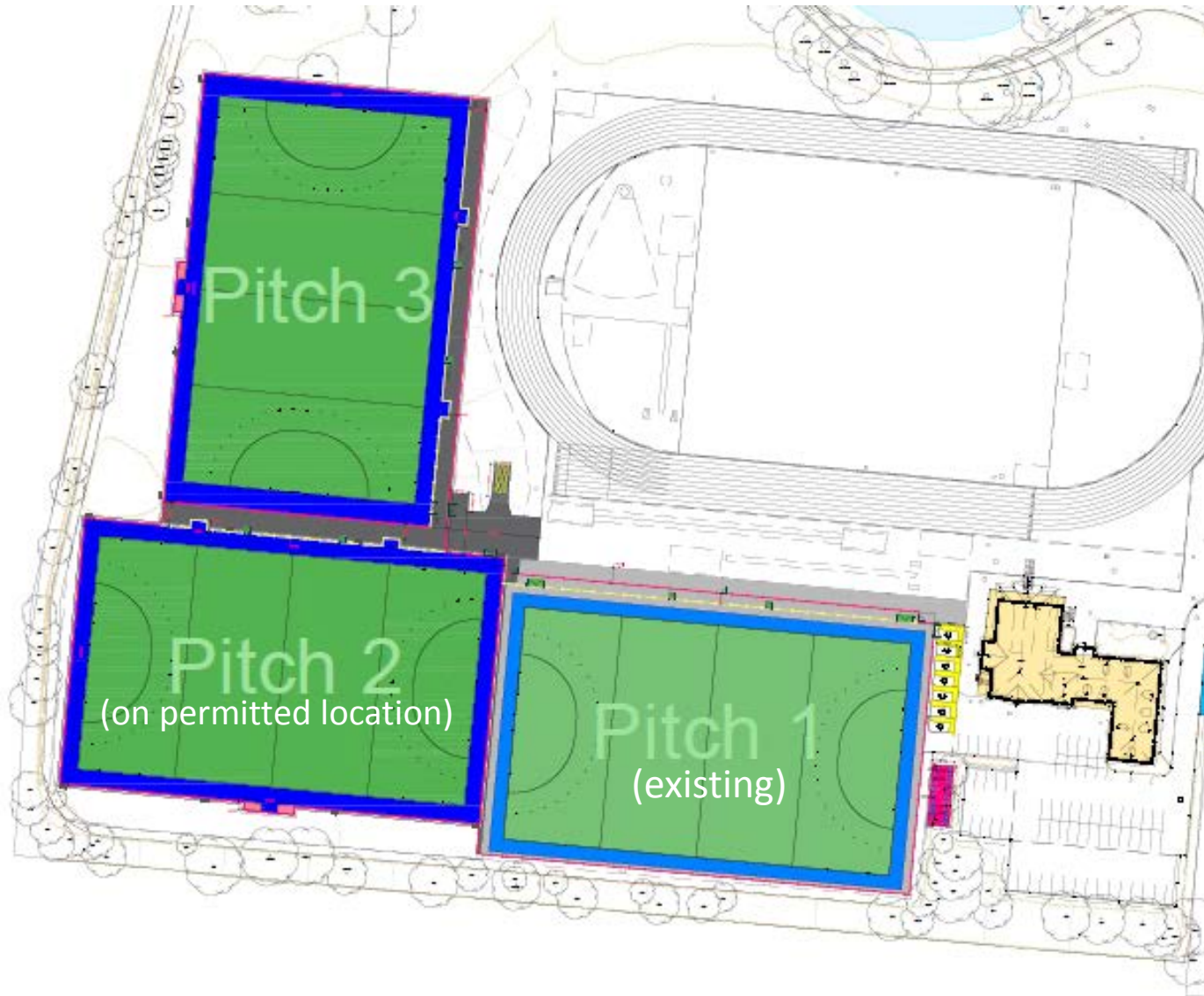

Existing ground layout



Proposed ground layout



Extension to pavilion

Page 6



16/1864/FUL St Edmunds College Site Location Plan

Page 7

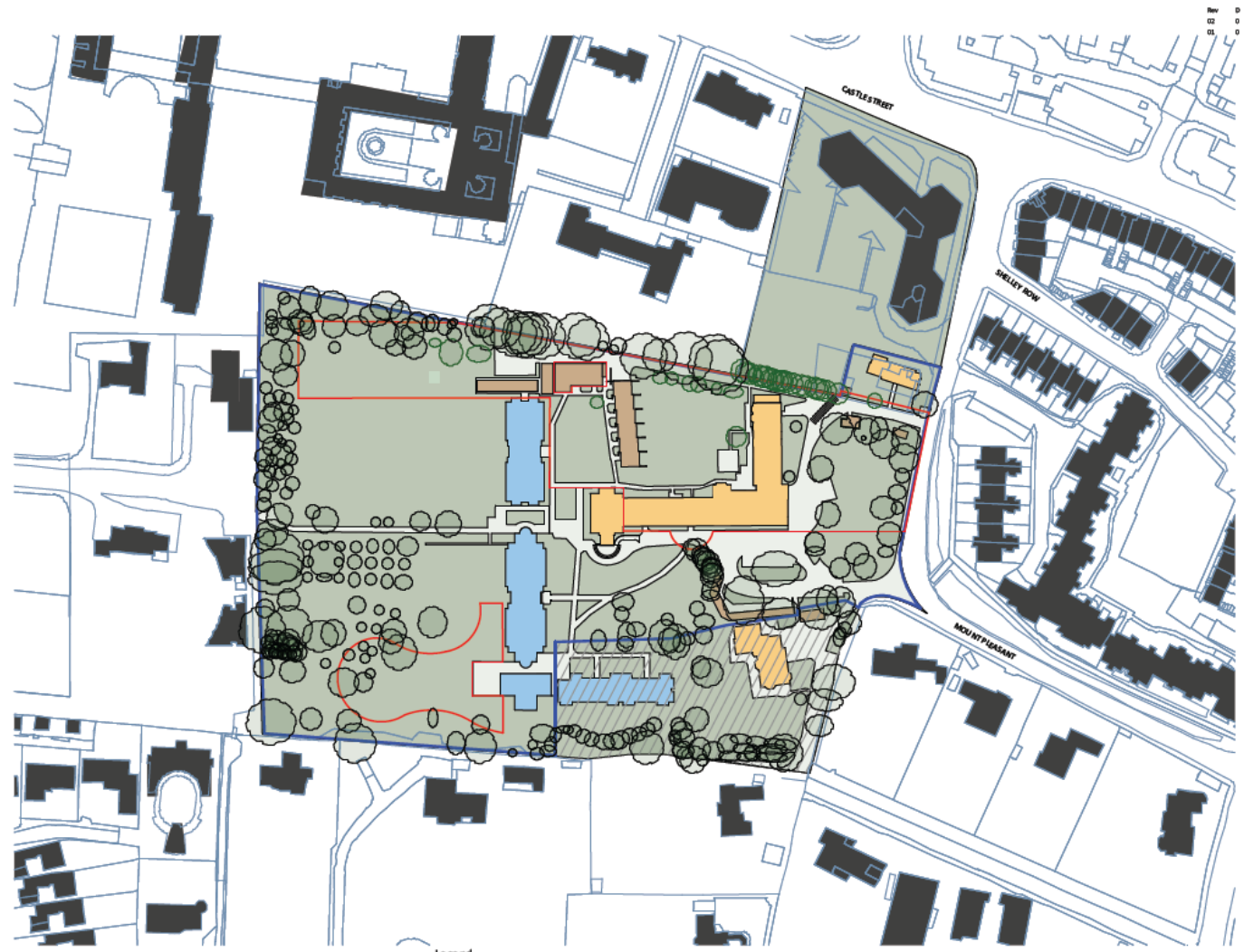

St. Edmund's College

Application Site Area: 9,794m²
St Edmund's College Site

Leasehold Land

Proposed Site Plan

Page 8

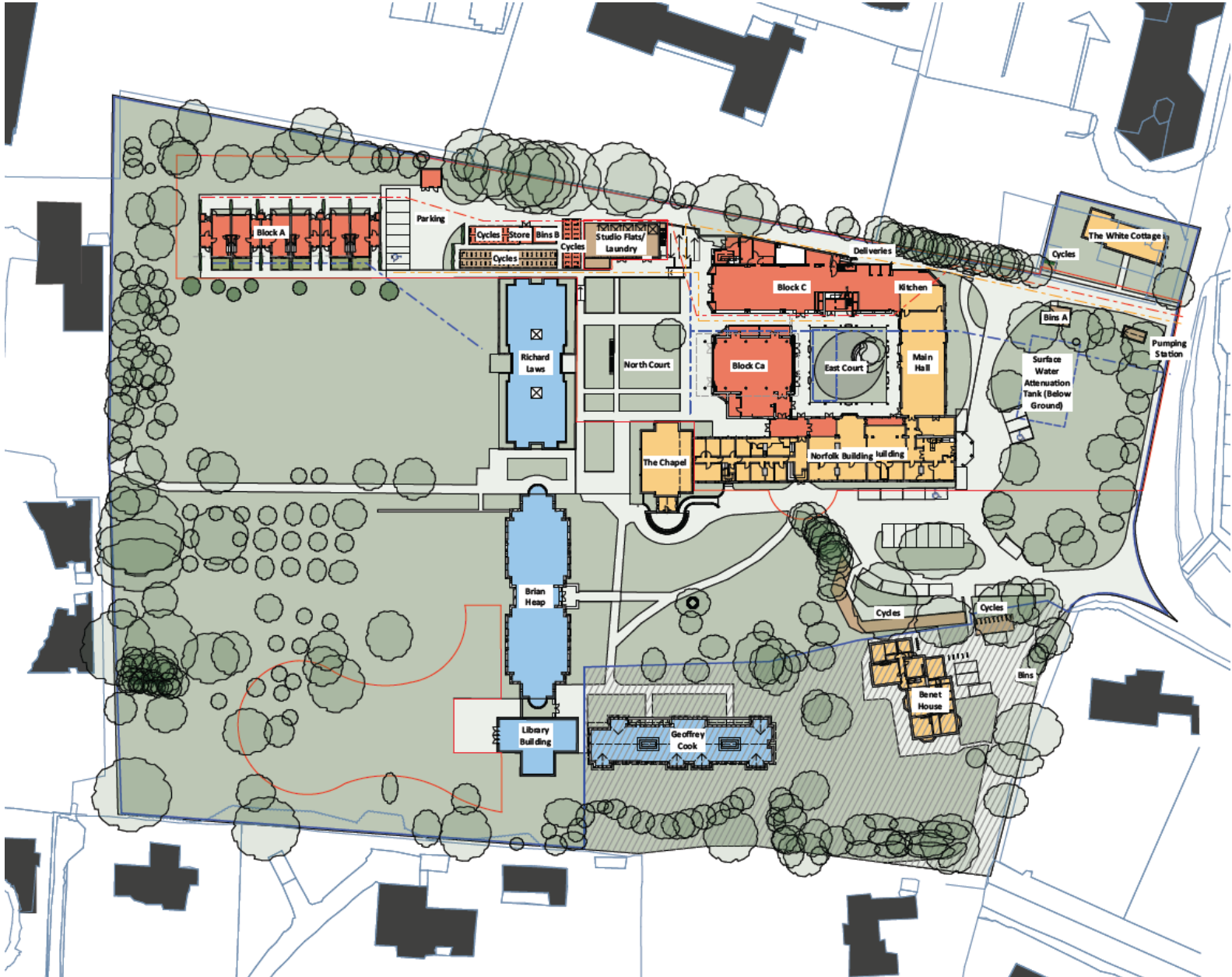

East Court view of Block C Entrance



East Court view of Common Room

Page 10



North Court view of Block C and Common Room



Page 11

View of Block C and Norfolk Building – North-East Corner

Page 12



Block A Maisonettes



16/2126/FUL, 21-23 Milton Road Site Location Plan

Page 14



Proposed plans

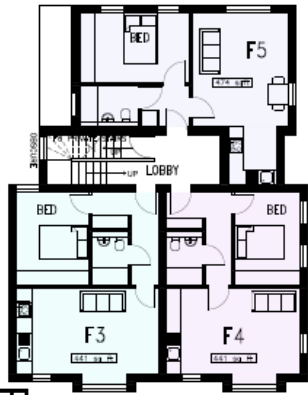

FIRST FLOOR

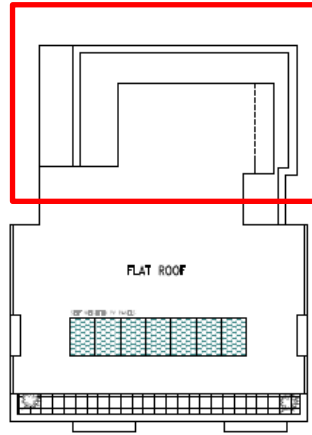

ROOF PLAN

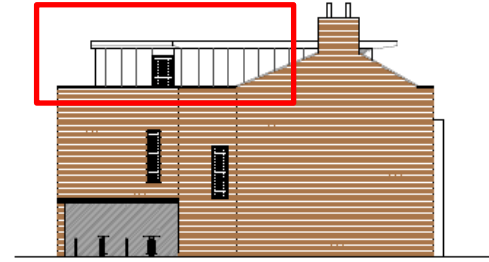

SIDE (SOUTH) ELEVATION



REAR (WEST) ELEVATION



SIDE (NORTH) ELEVATION



FRONT (EAST) ELEVATION

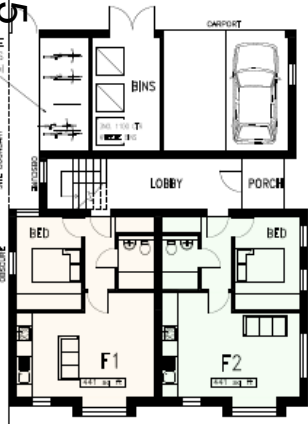

GROUND FLOOR

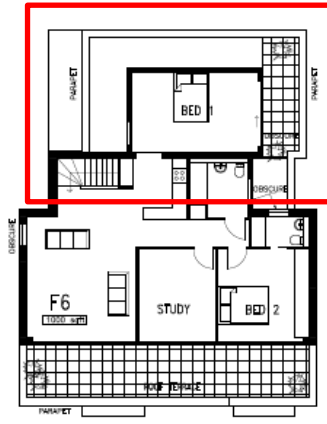

SECOND FLOOR

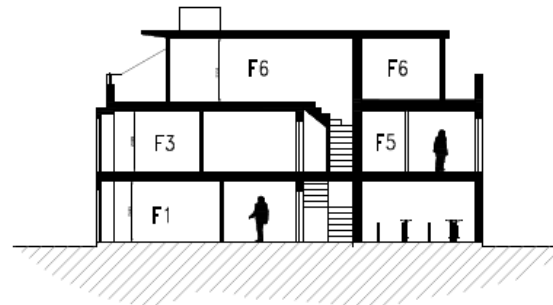

SECTION



MINOR APPLICATIONS

17/0025/FUL 42 Pretoria Road Site Location Plan

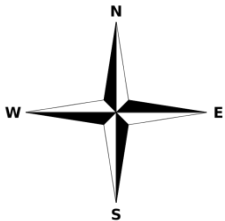

Block Plan



17/0340/FUL 8 Green End Road Site Location Plan

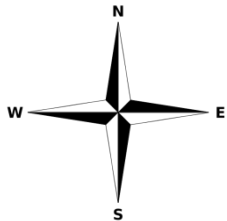
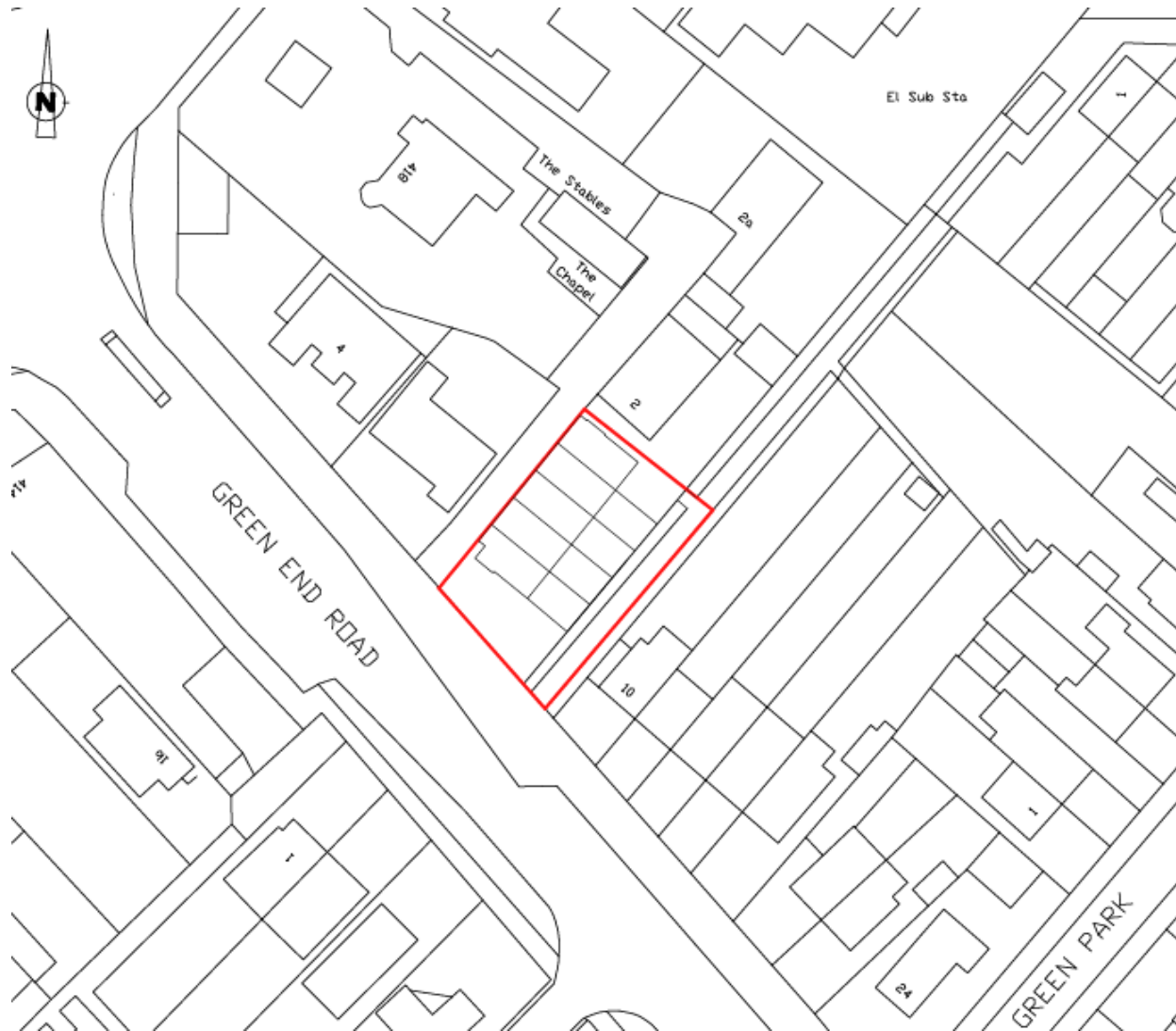

Proposed site plan/ground floor plan



Proposed elevations

Page 21



SOUTH WEST ELEVATION



SOUTH EAST ELEVATION

ALUMINUM COMPOSITE WINDOWS

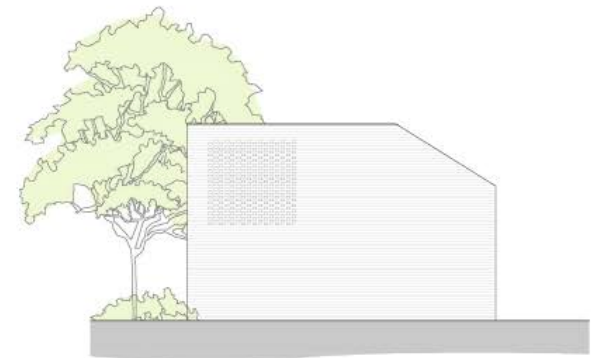

Existing and proposed streetscene

Page 22



STREET ELEVATION AS PROPOSED 1:200



STREET ELEVATION AS EXISTING 1:200

16/2214/FUL 1 Moyne Close Site Location Plan

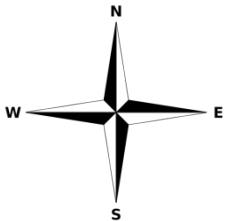
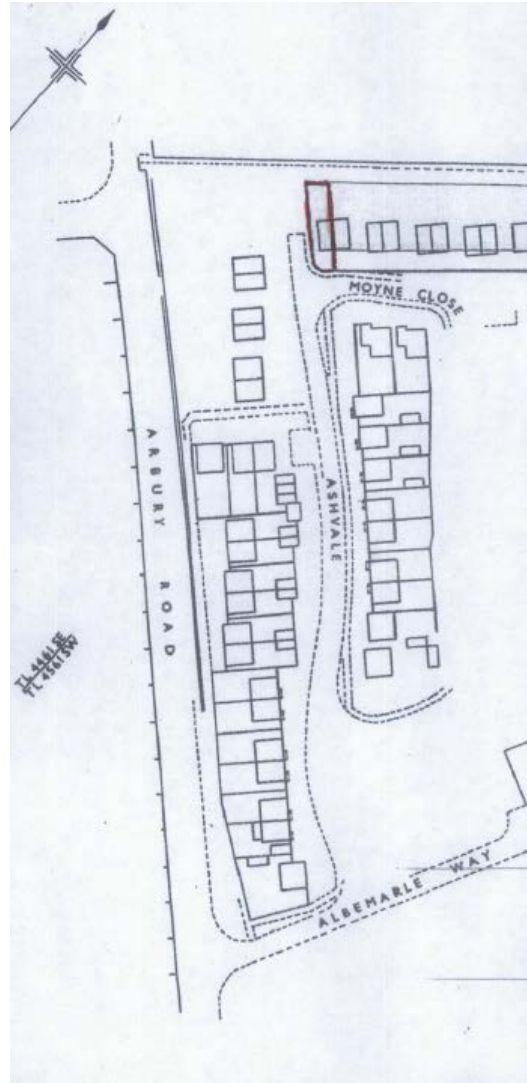

Proposed site plan

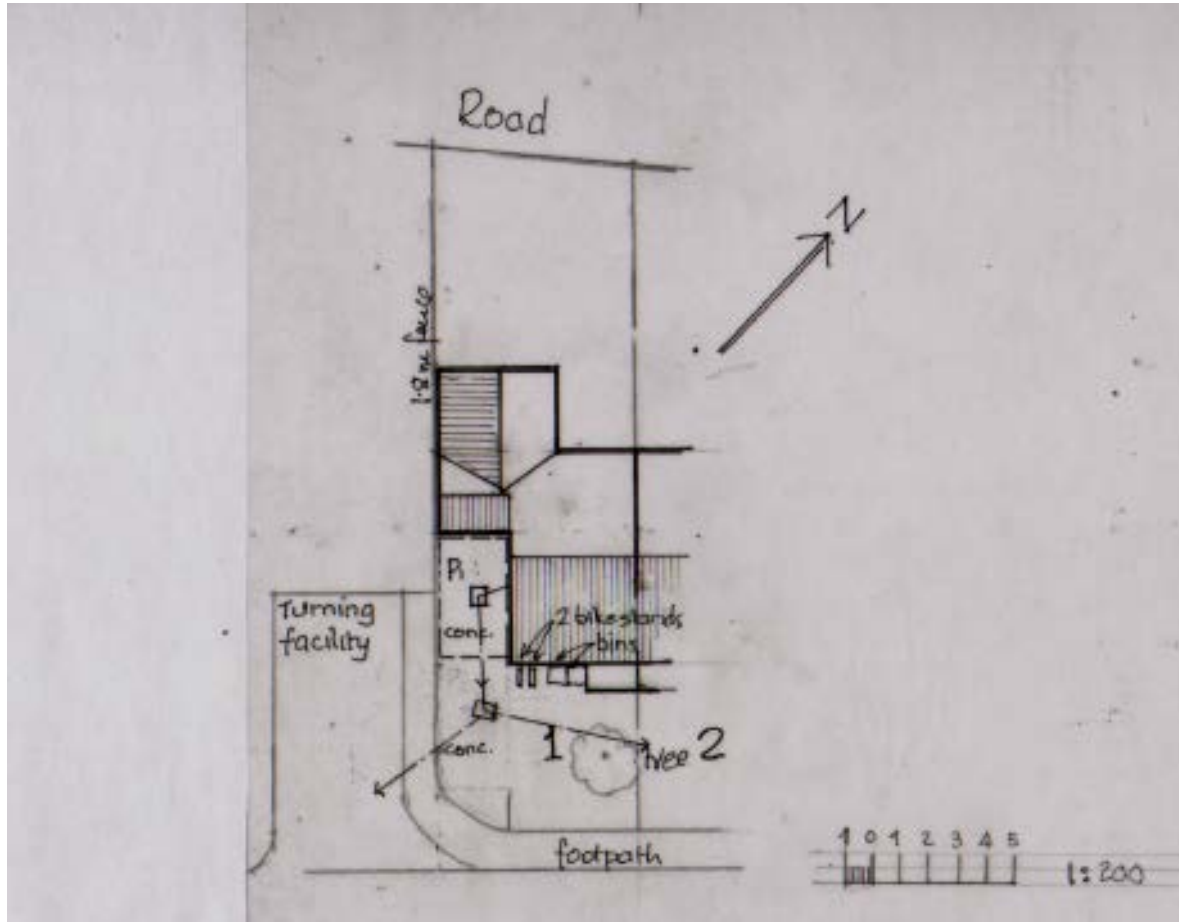

Proposed elevations

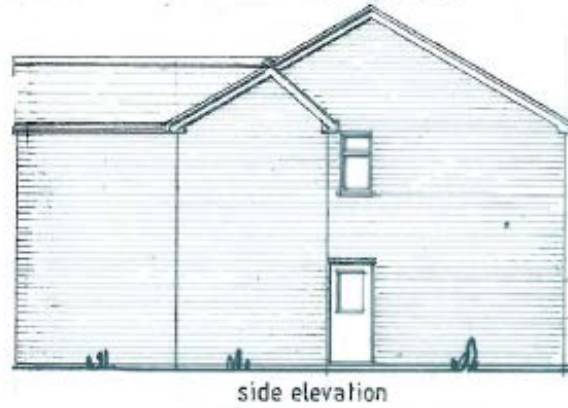

Proposed floor plans

Page 26

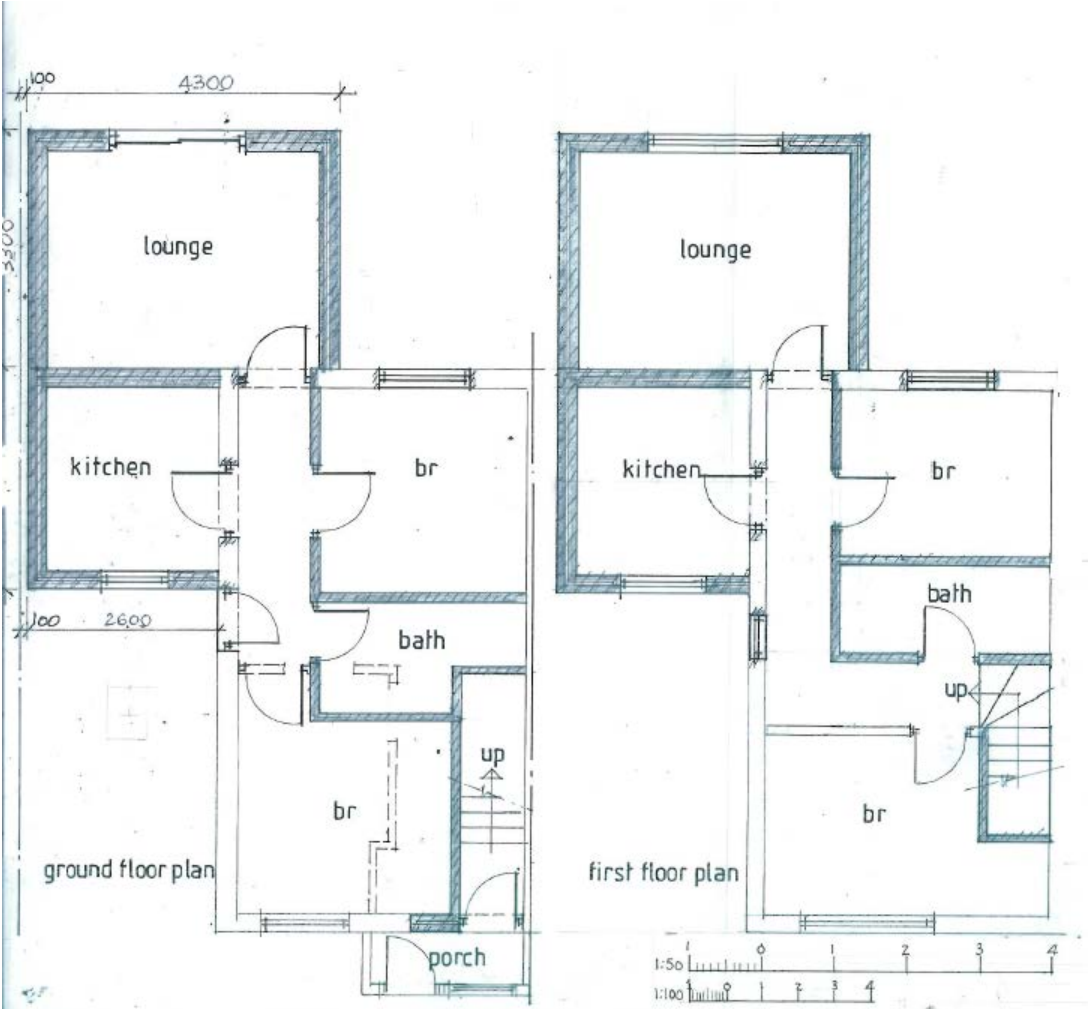

17/0251/FUL 293 Campkin Road Site Location Plan

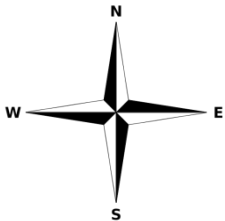
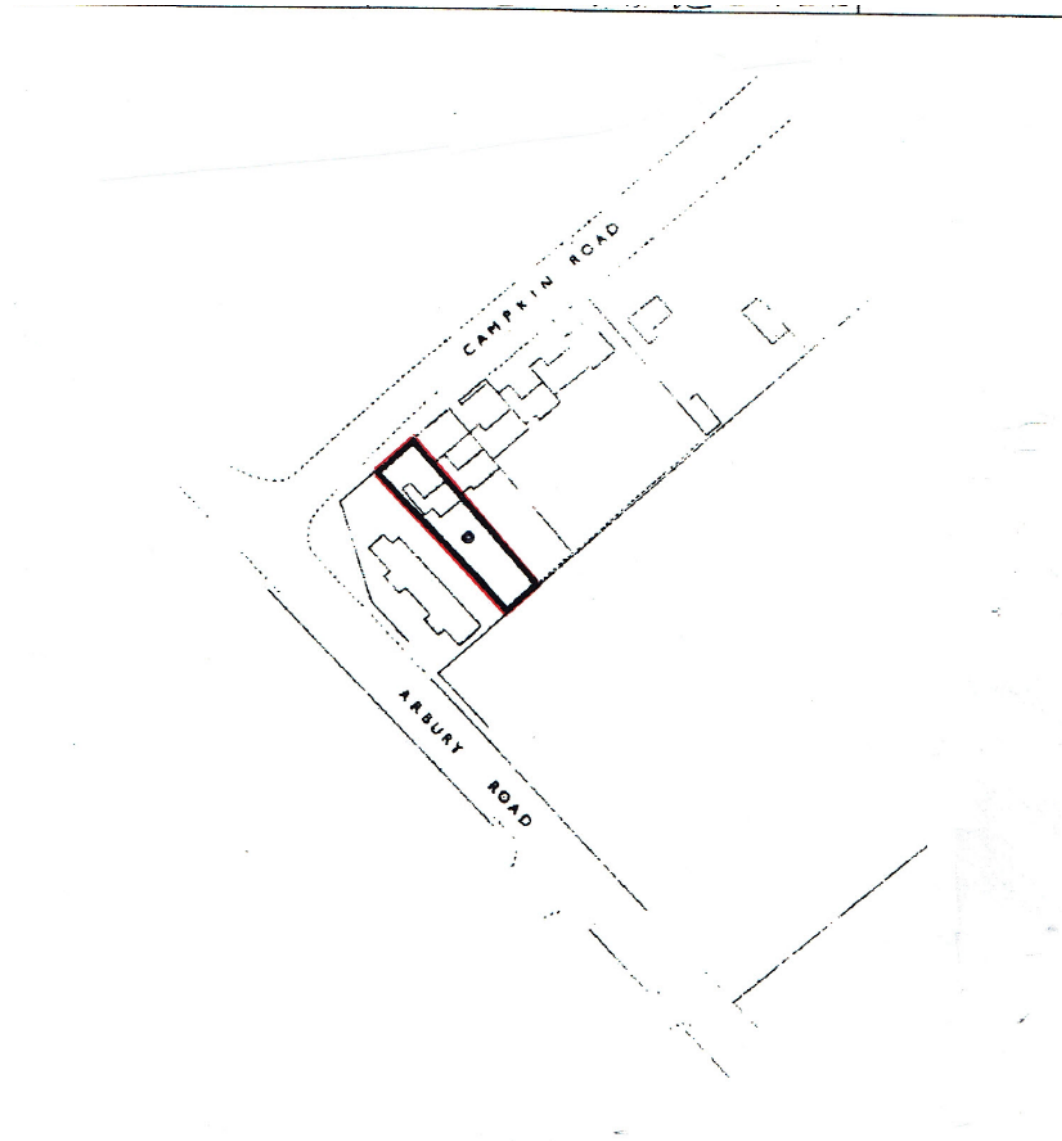

Proposed Block Plan

Page 28

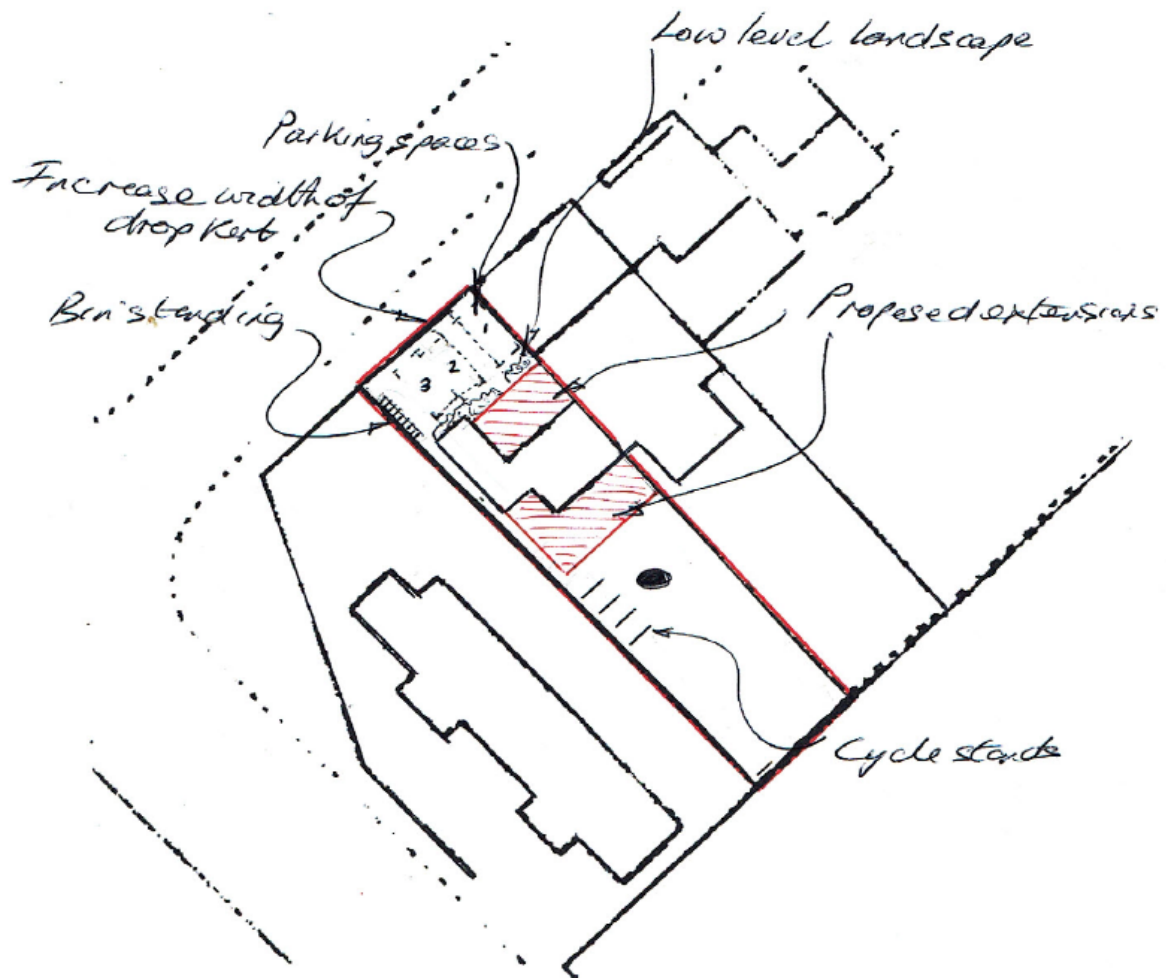

Proposed Elevations



FRONT
Page 29



SIDE (W)



REAR

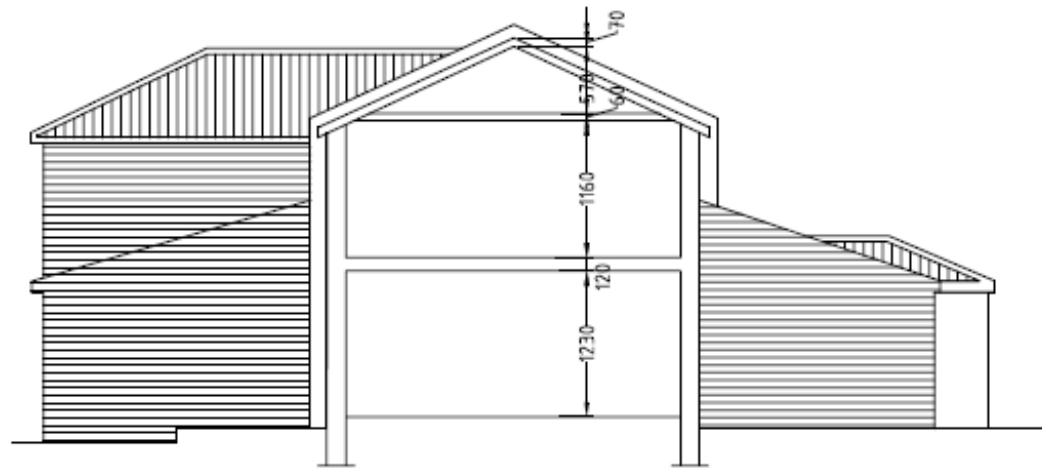

SIDE (E)

Proposed Ground-floor Plan

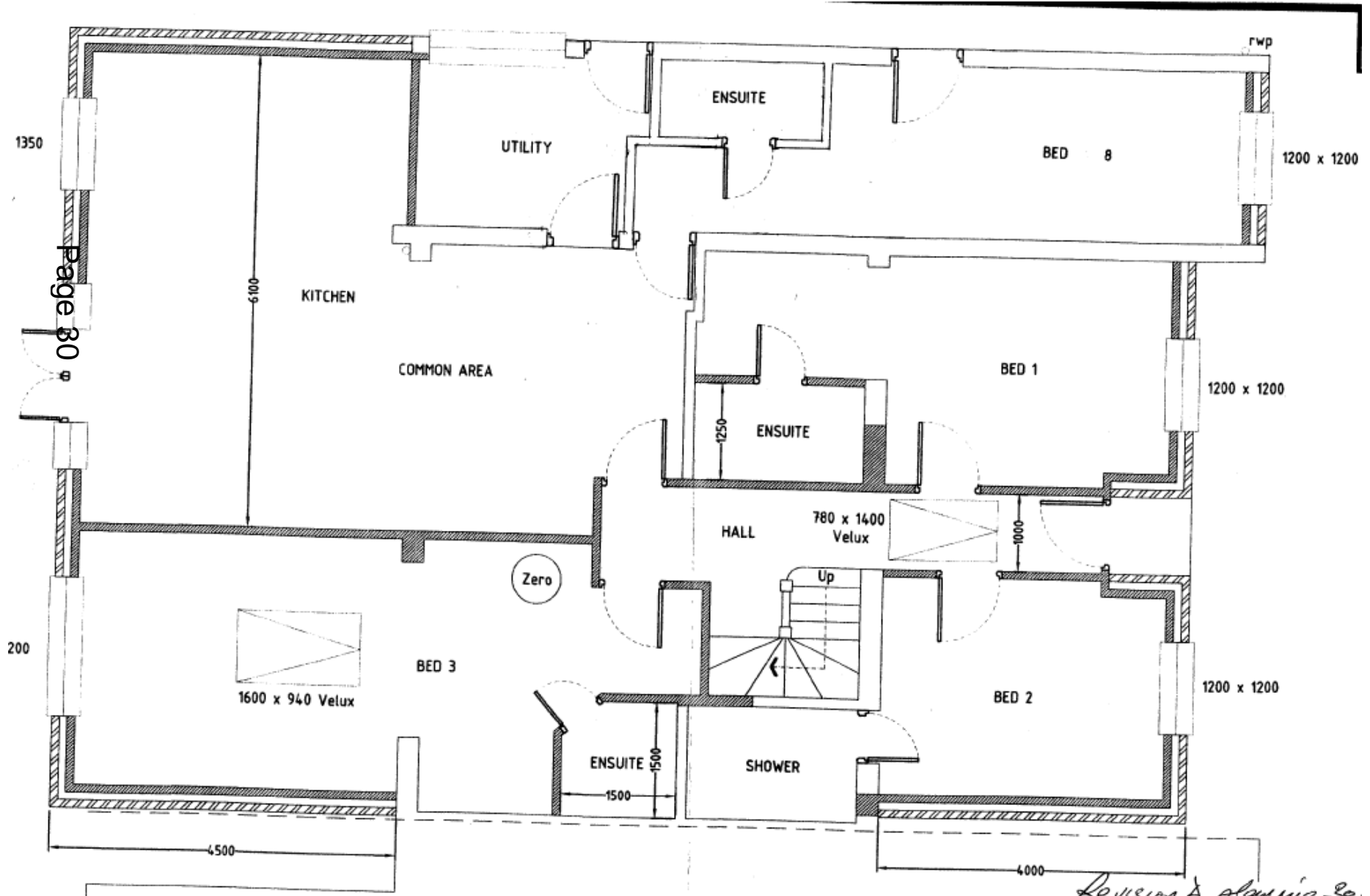

Page 30

Lawrence & Associates

16/2231/S73 7a Holyrood Close Site Location Plan

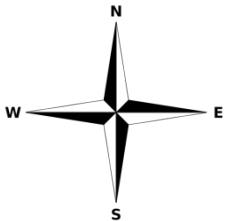

Position of 7a Holyrood Close

Page 32

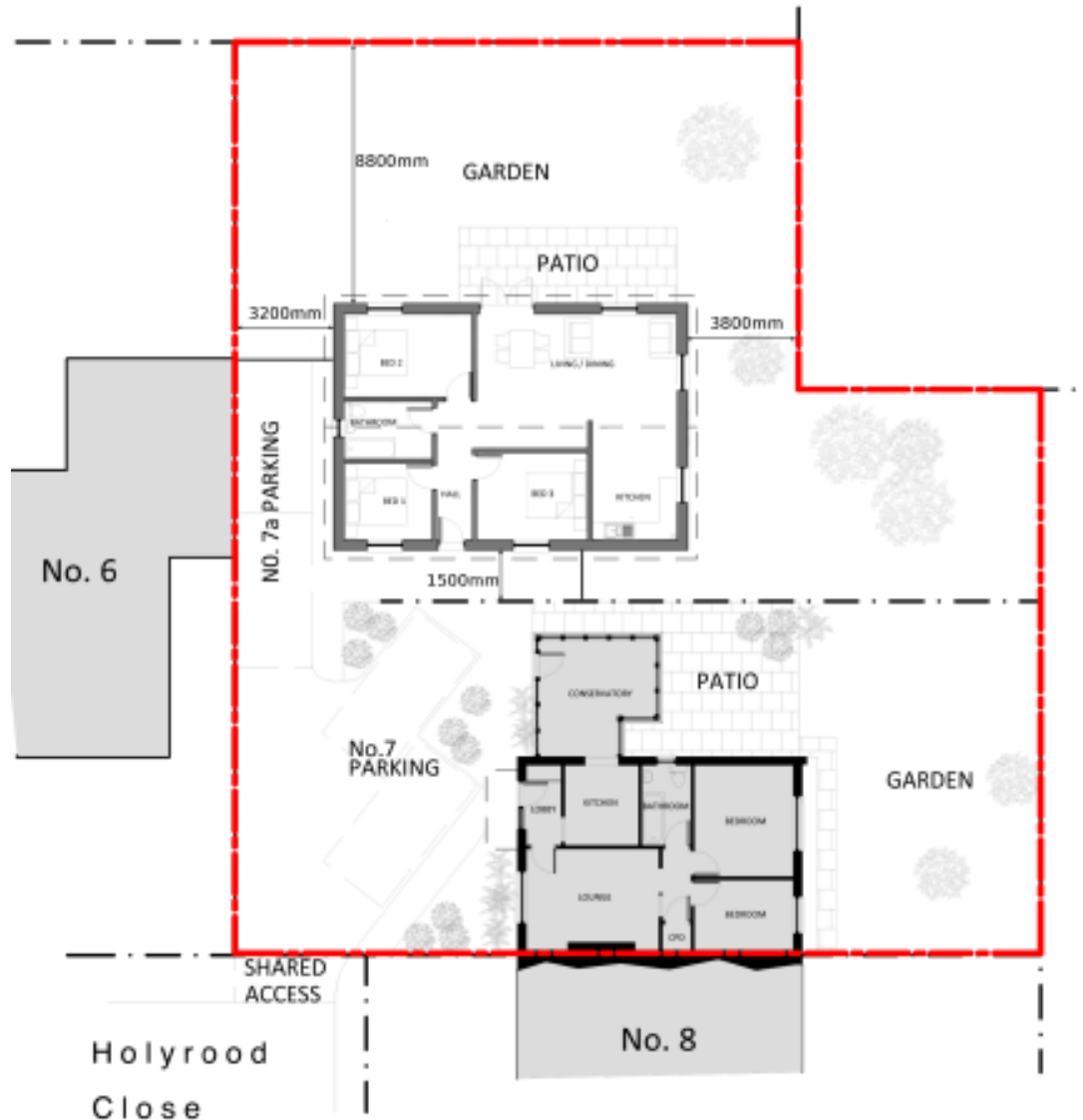

Elevations

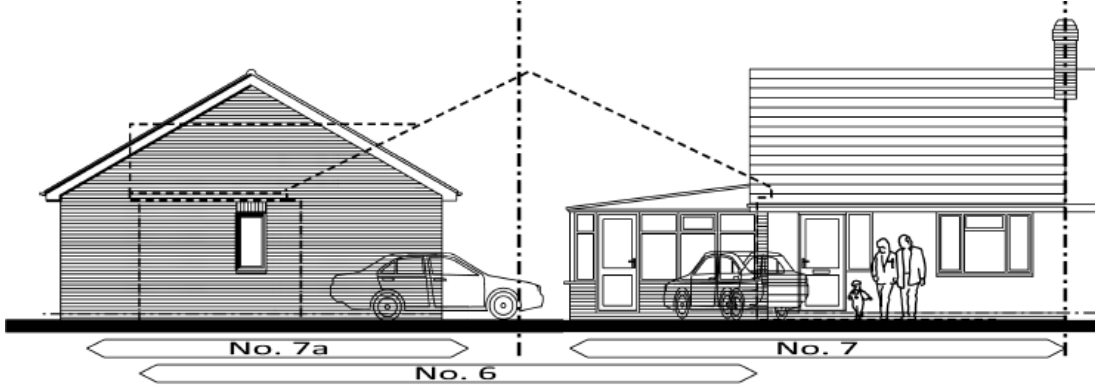

1 - PROPOSED FRONT (NE) ELEVATION



3 - PROPOSED REAR (SW) ELEVATION

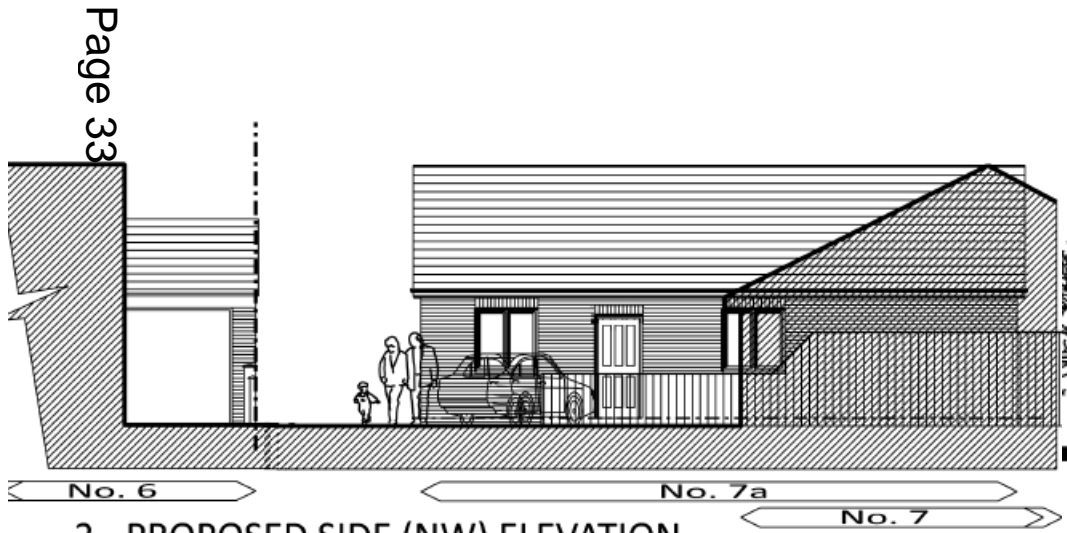

2 - PROPOSED SIDE (NW) ELEVATION

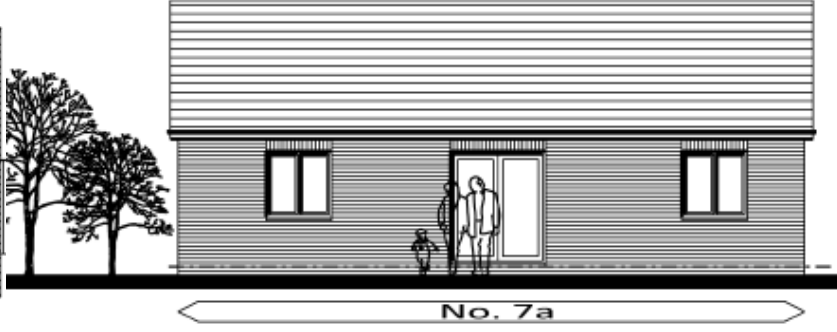

4 - PROPOSED SIDE (SE) ELEVATION

Page 33

16/2191/FUL, 5 Ferndale Rise Site Location Plan

Page 34

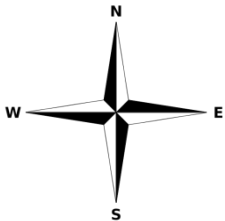

Block Plan

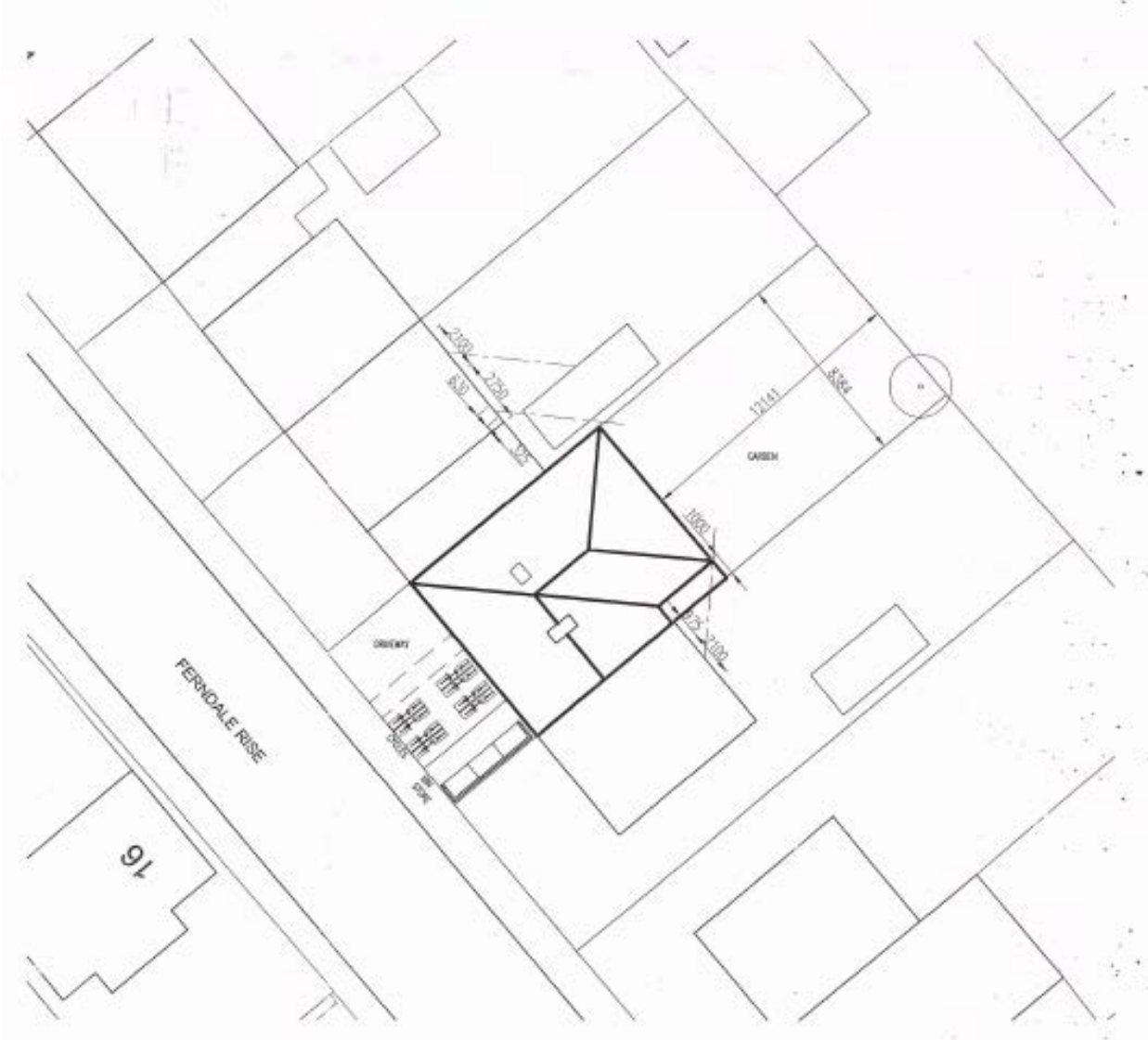

Elevations

Page 36



PROPOSED FRONT ELEVATION - 1:100



PROPOSED SIDE ELEVATION - 1:100

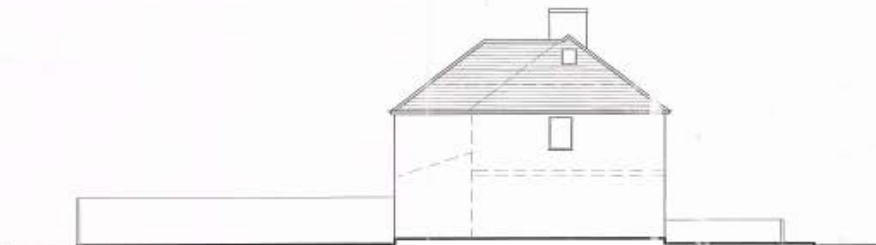
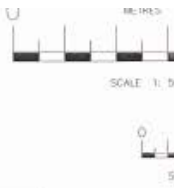

PROPOSED SIDE ELEVATION - 1:100



PROPOSED REAR ELEVATION - 1:100

Floor Plans

Page 37

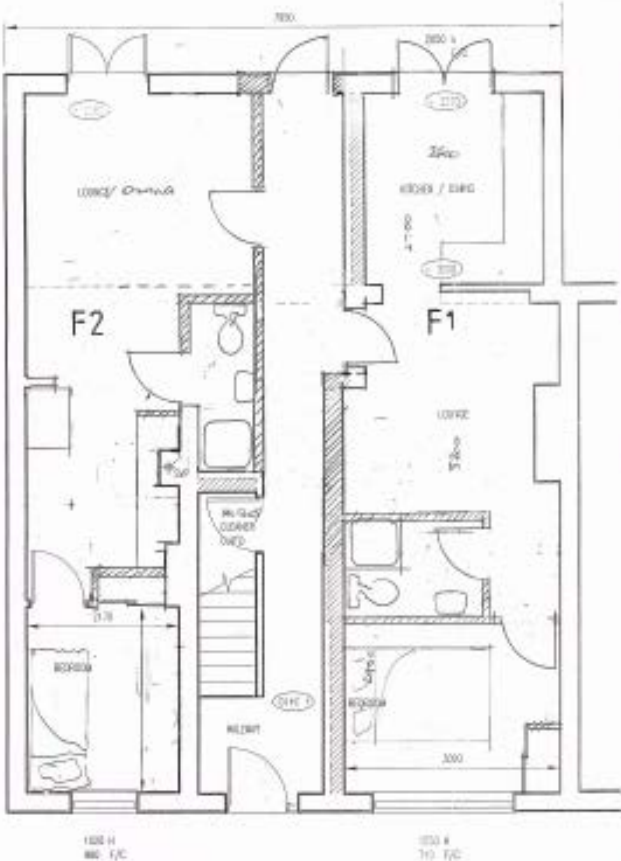

PROPOSED GROUND FLOOR PLAN - 1:50

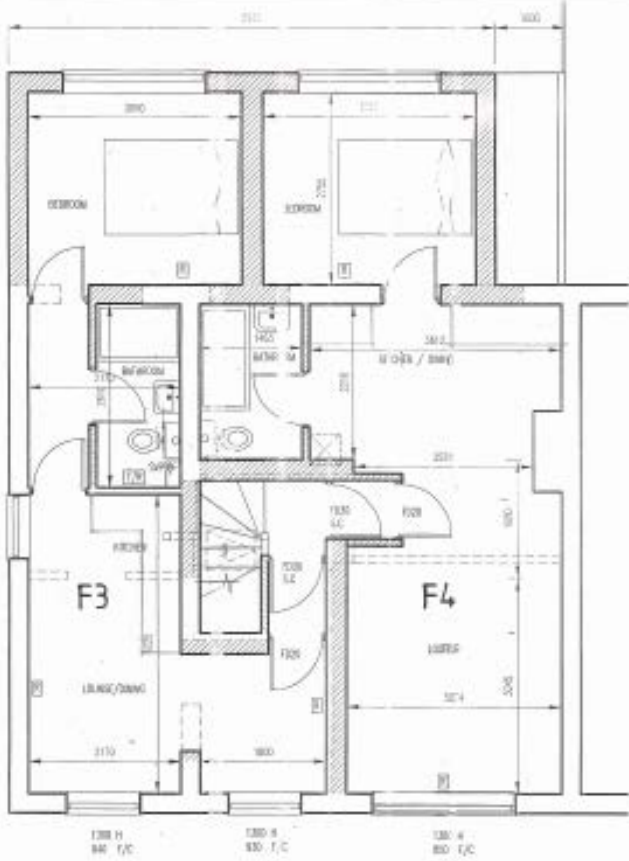

PROPOSED FIRST FLOOR PLAN - 1:50

17/0347/FUL, 8 Gerard Close Site Location Plan

Page 38

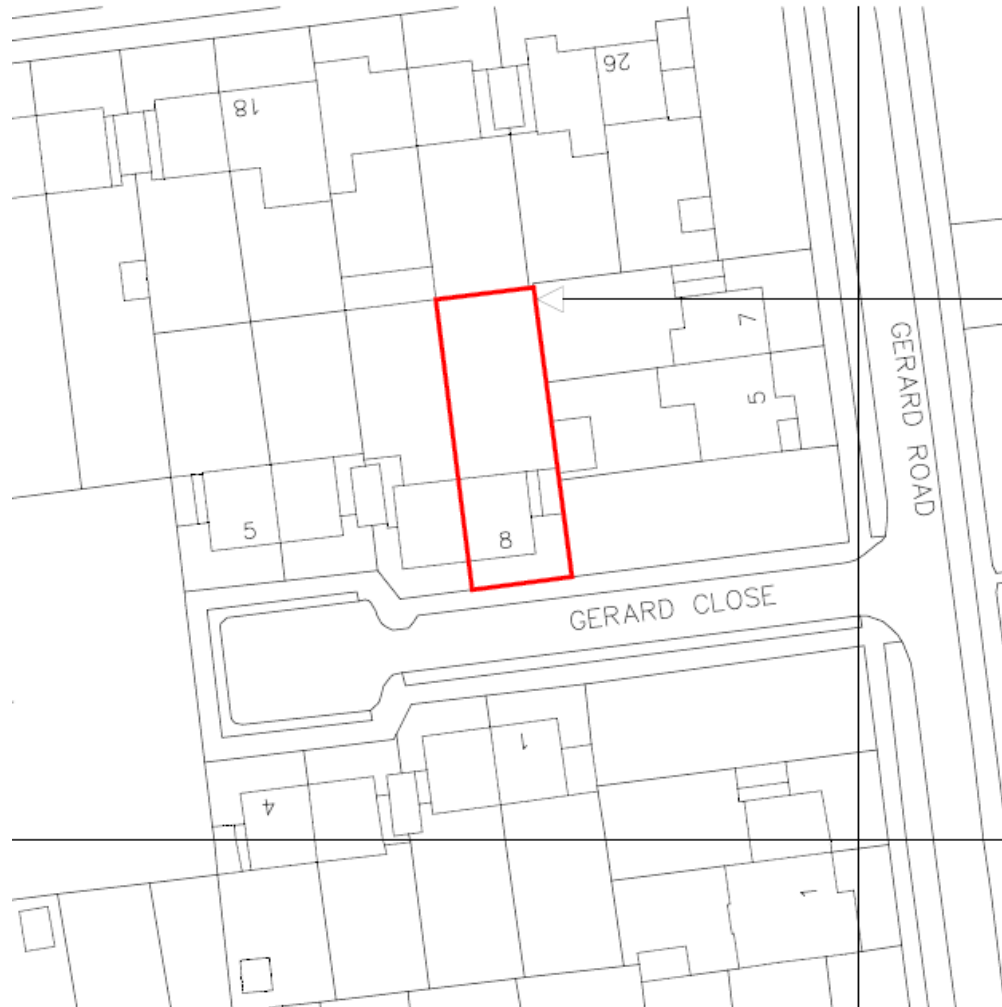
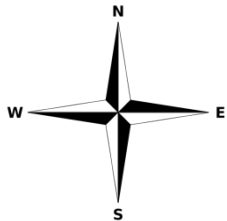

Block Plan

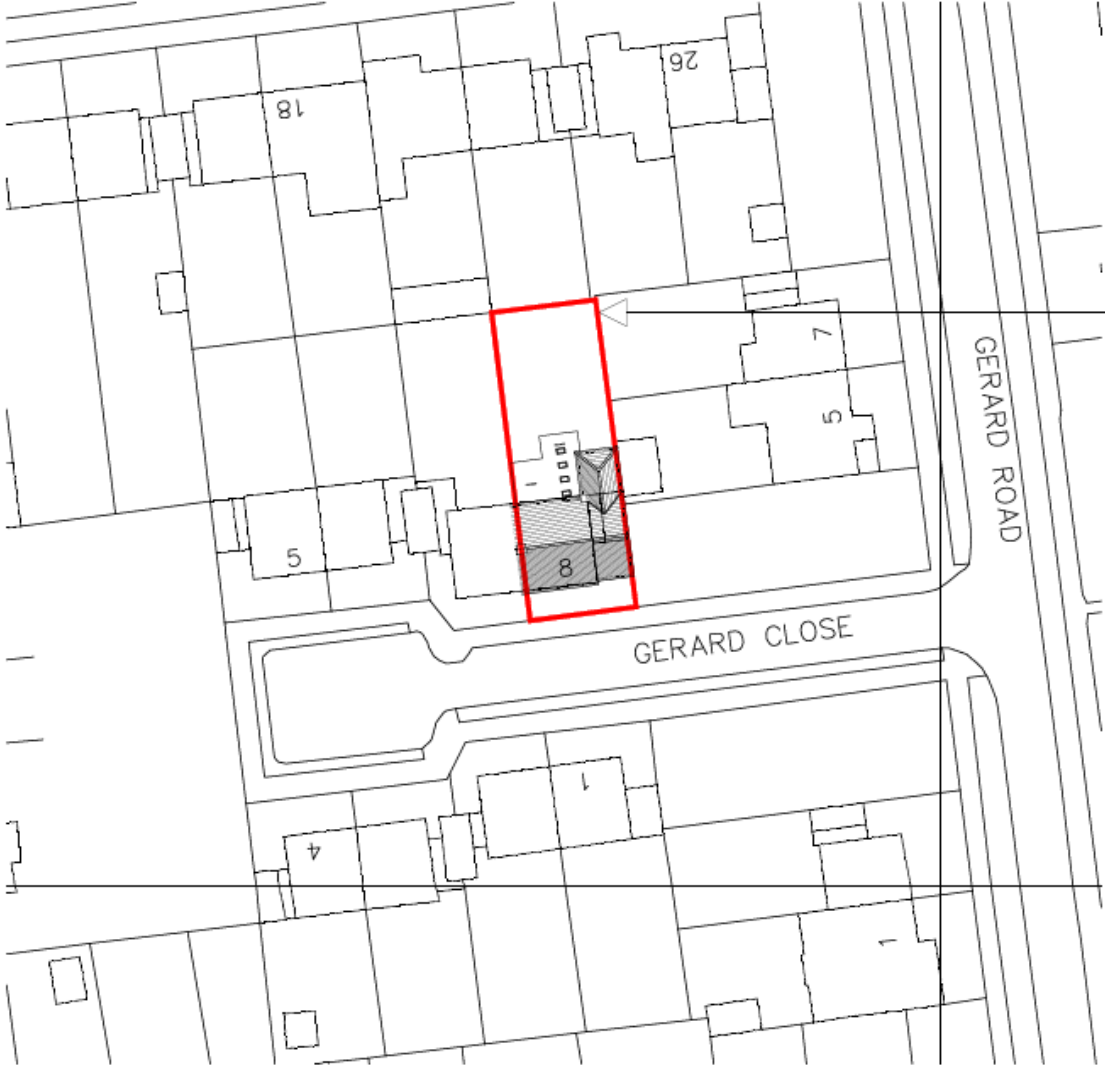

Elevations



South Elevation (Front)



North Elevation



Street scene of No 7 & No 8 Gerard Close
(1:100)

Page 40

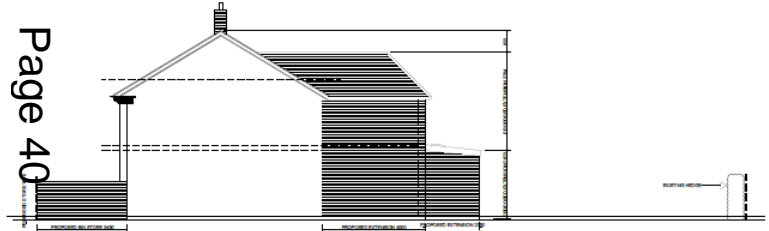

East Elevation
(1:100)

Site —

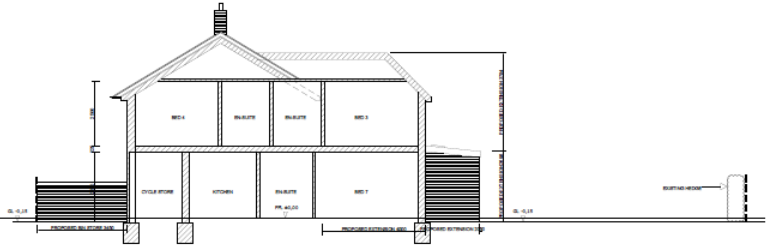

Section A (1:100)

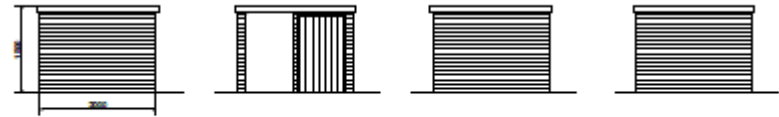

Cycle Store (1:100)

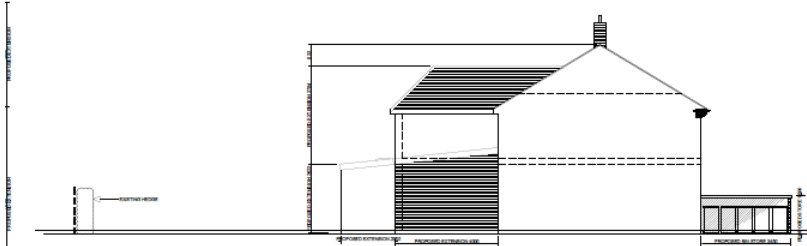

West Elevation

Floor Plans



Ground Floor Plan

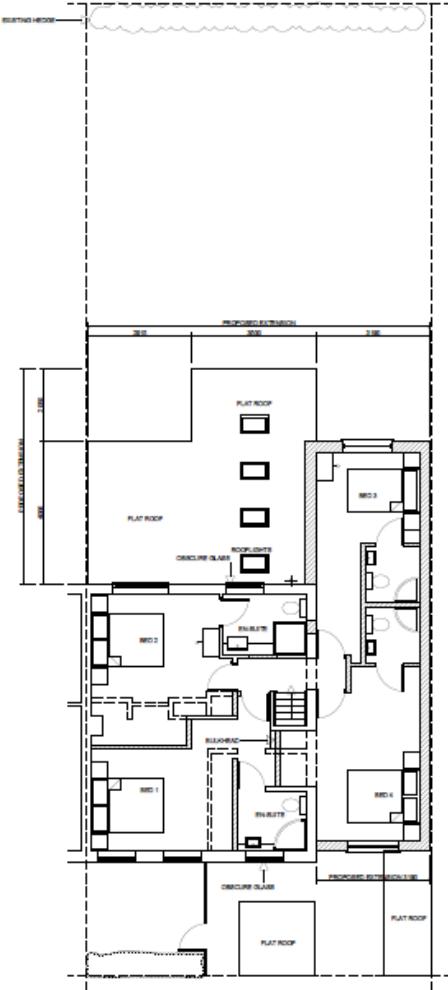

First Floor Plan

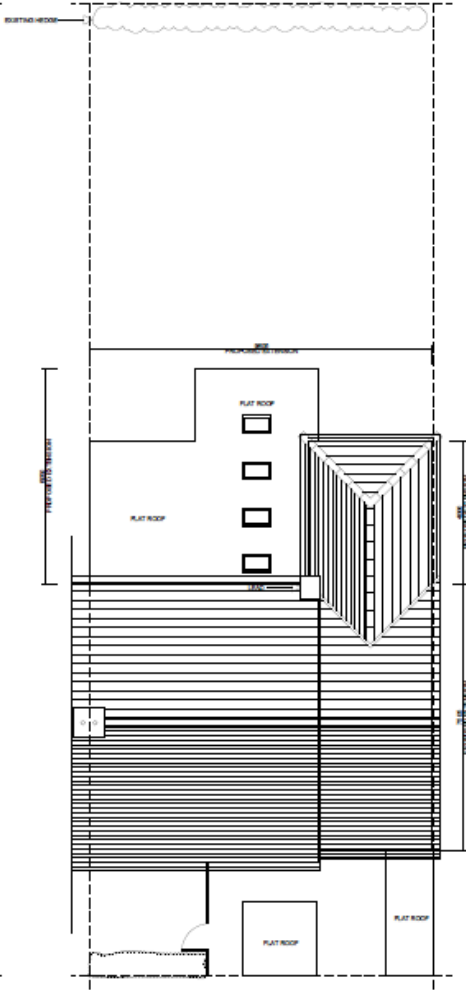

Roof Plan

17/0101/FUL 150 Catharine Street Site Location Plan

Page 42

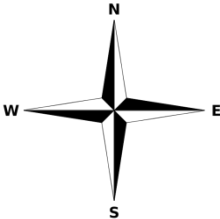

Proposed site plan

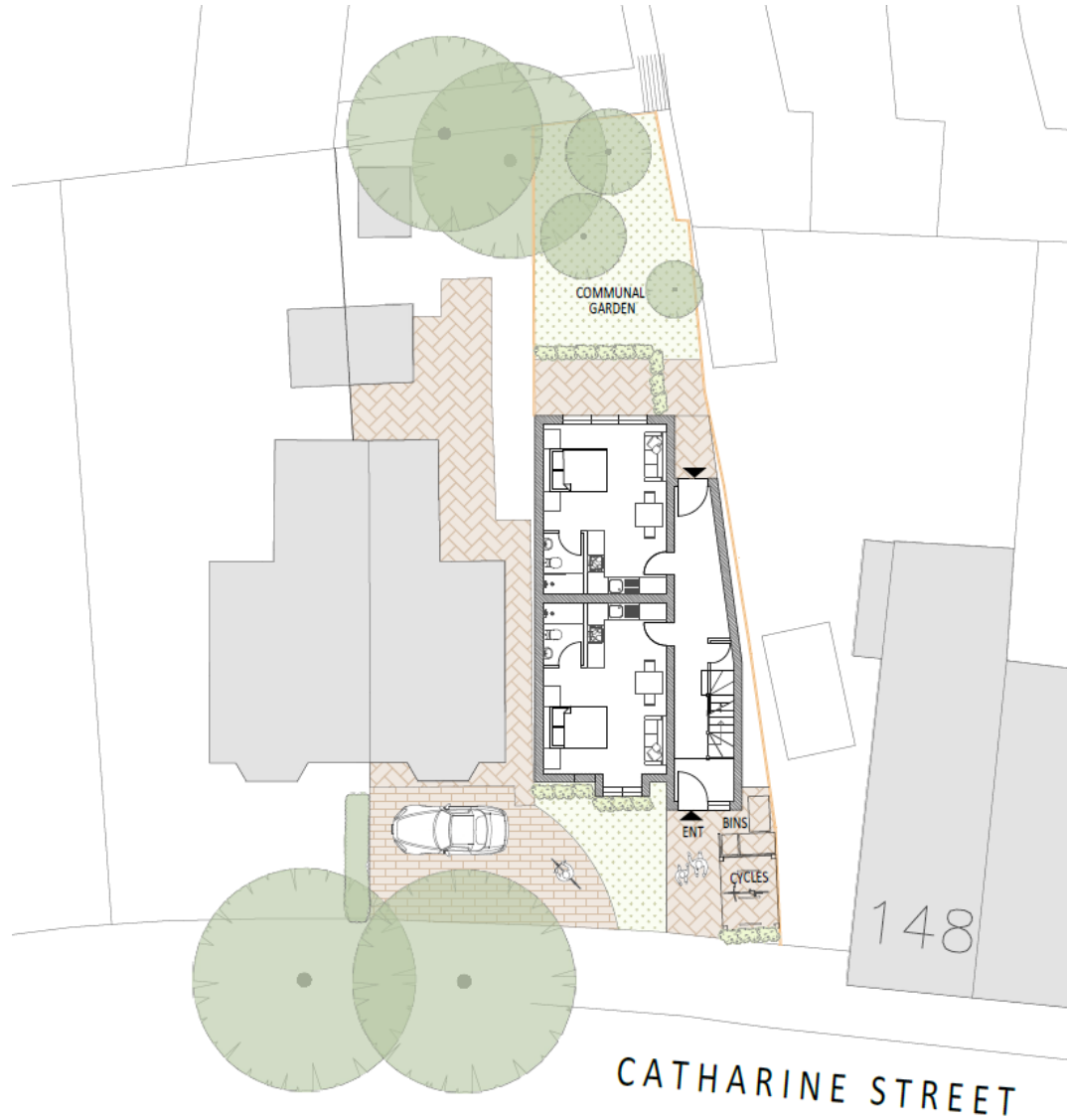

Proposed floor plans

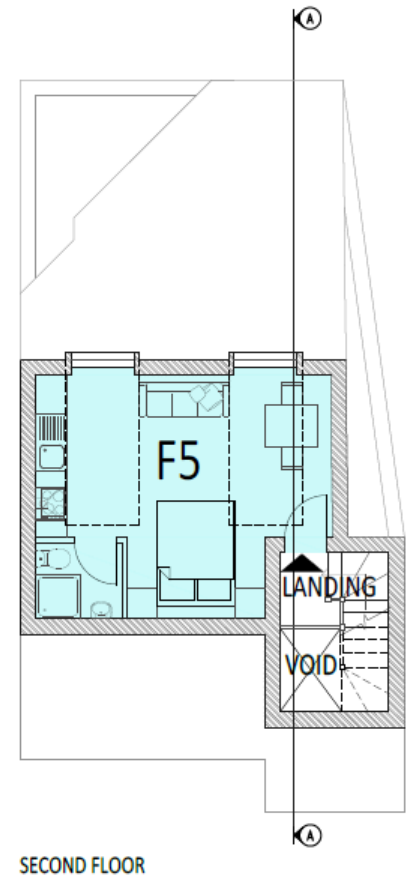
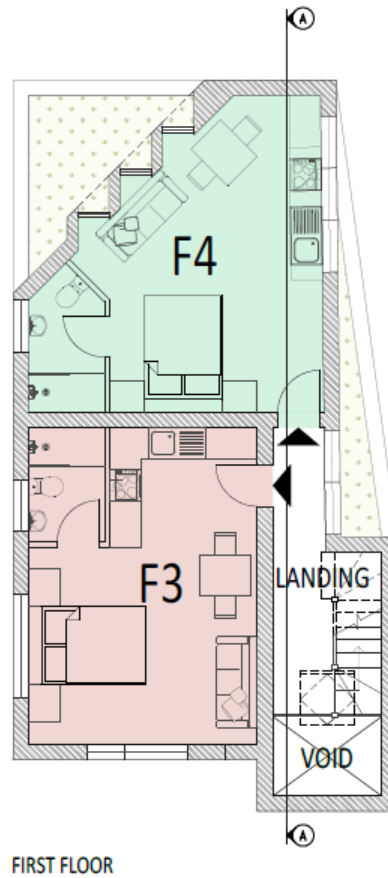
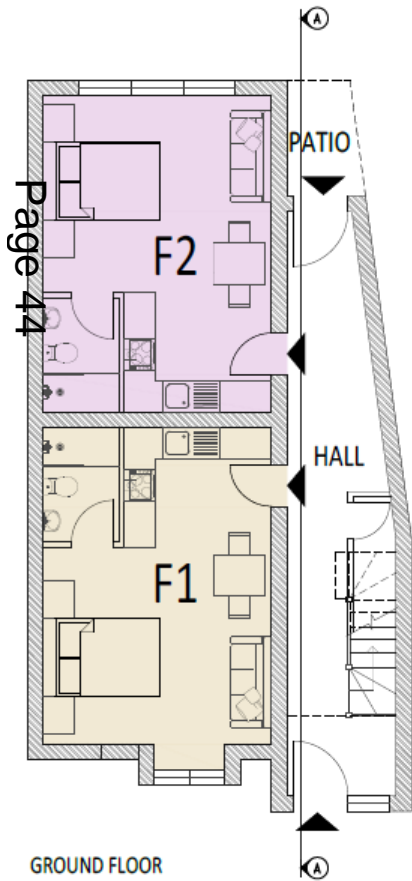

Proposed elevations



FRONT ELEVATION

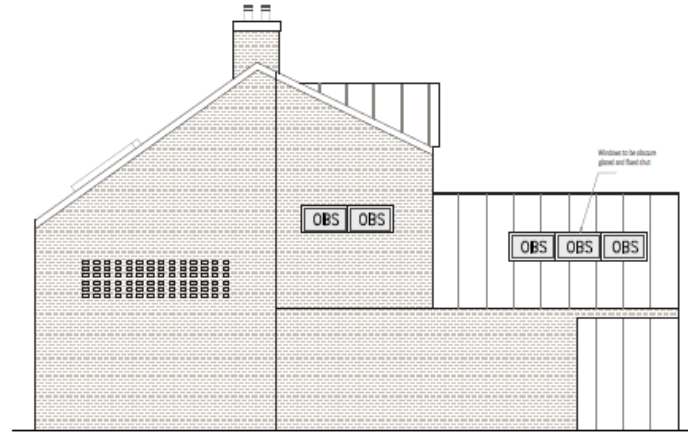

SIDE ELEVATION



REAR ELEVATION



SIDE ELEVATION

17/0493/FUL, 190-192 Mill Road Site Location Plan

Page 46

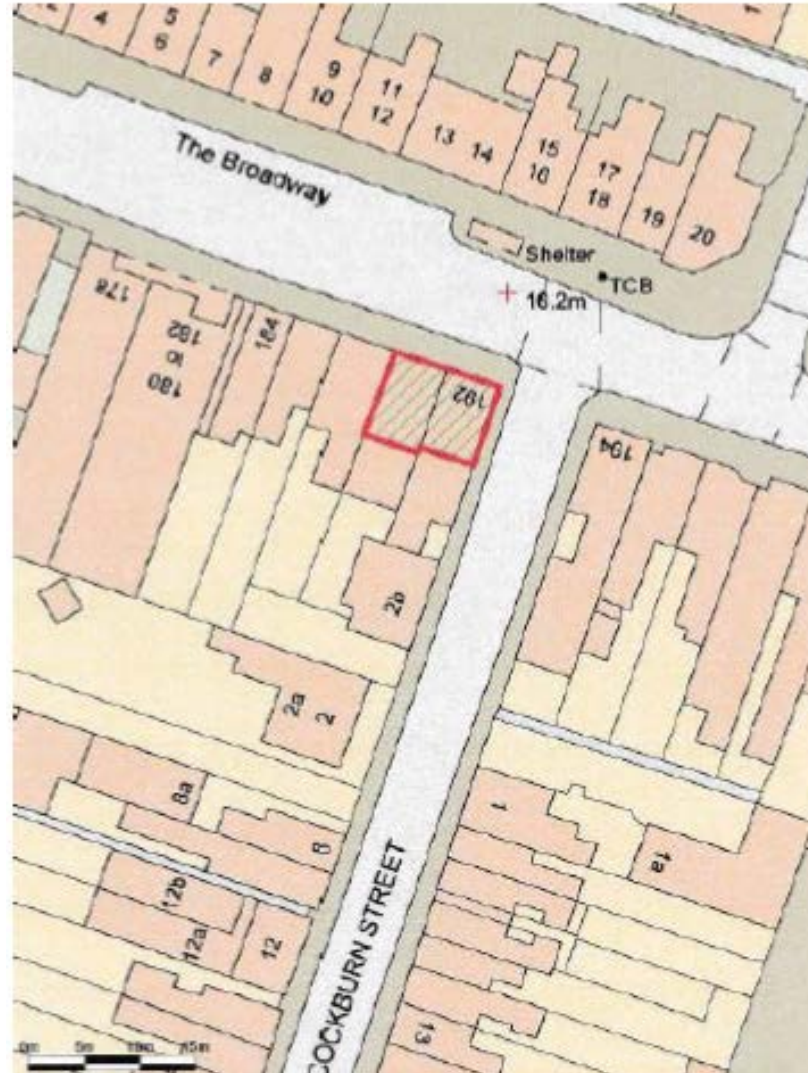
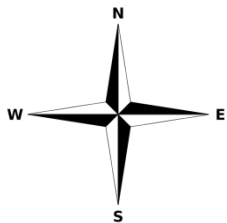

Proposed Floorplan

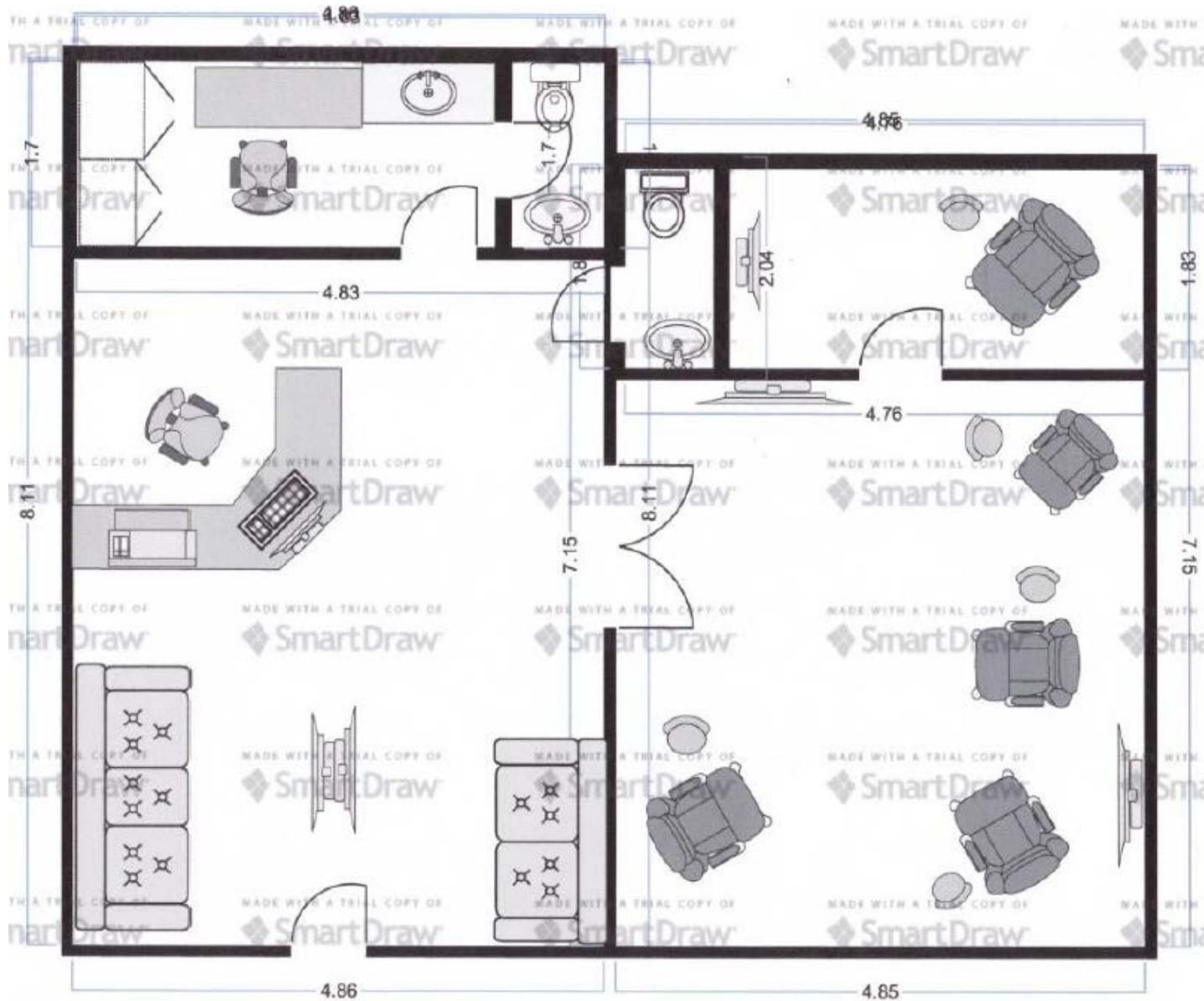

16/1901/FUL 147 Coldhams Lane Site Location Plan

Page 48

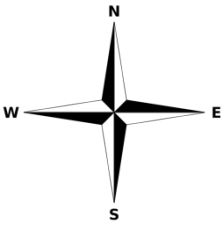

Proposed Block Plan

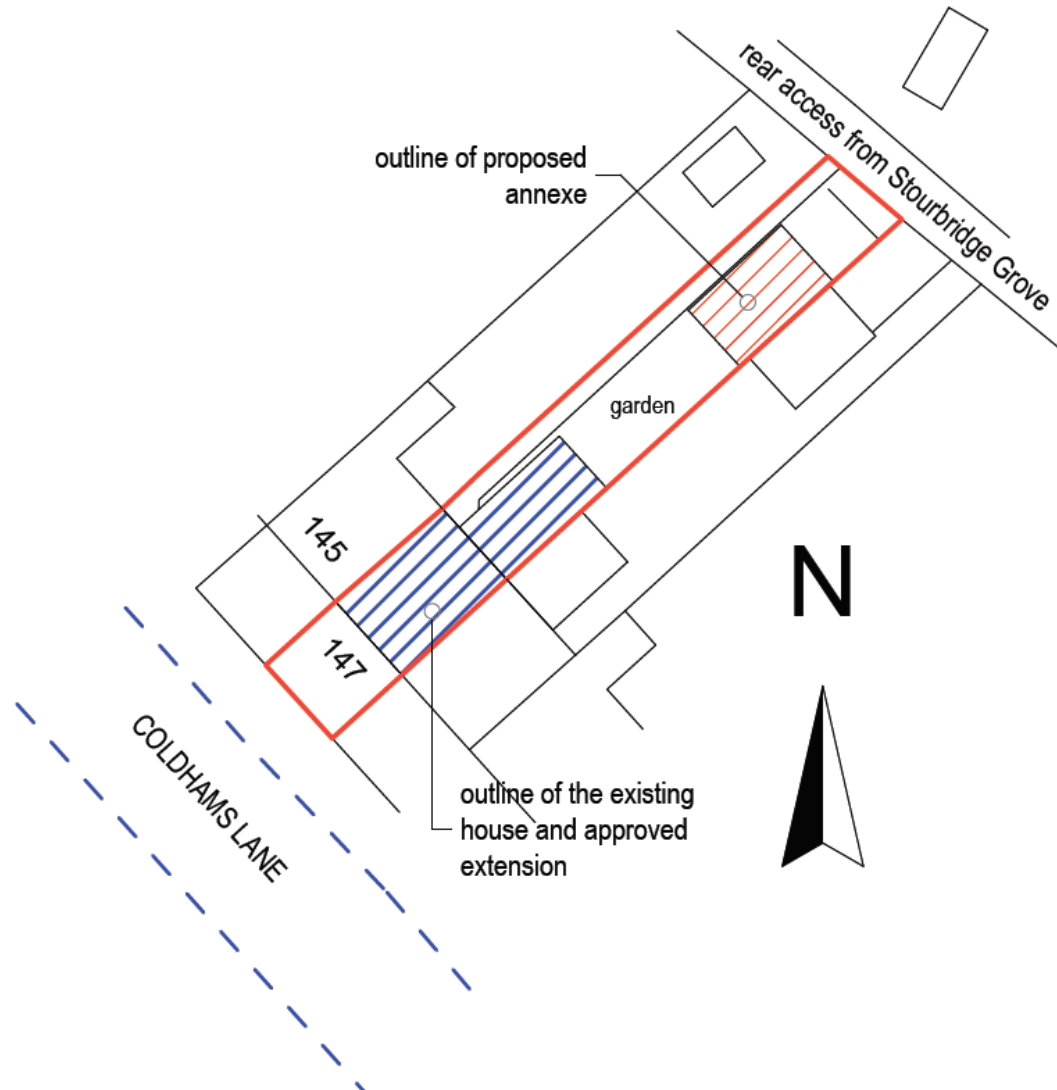

Proposed Floor plans

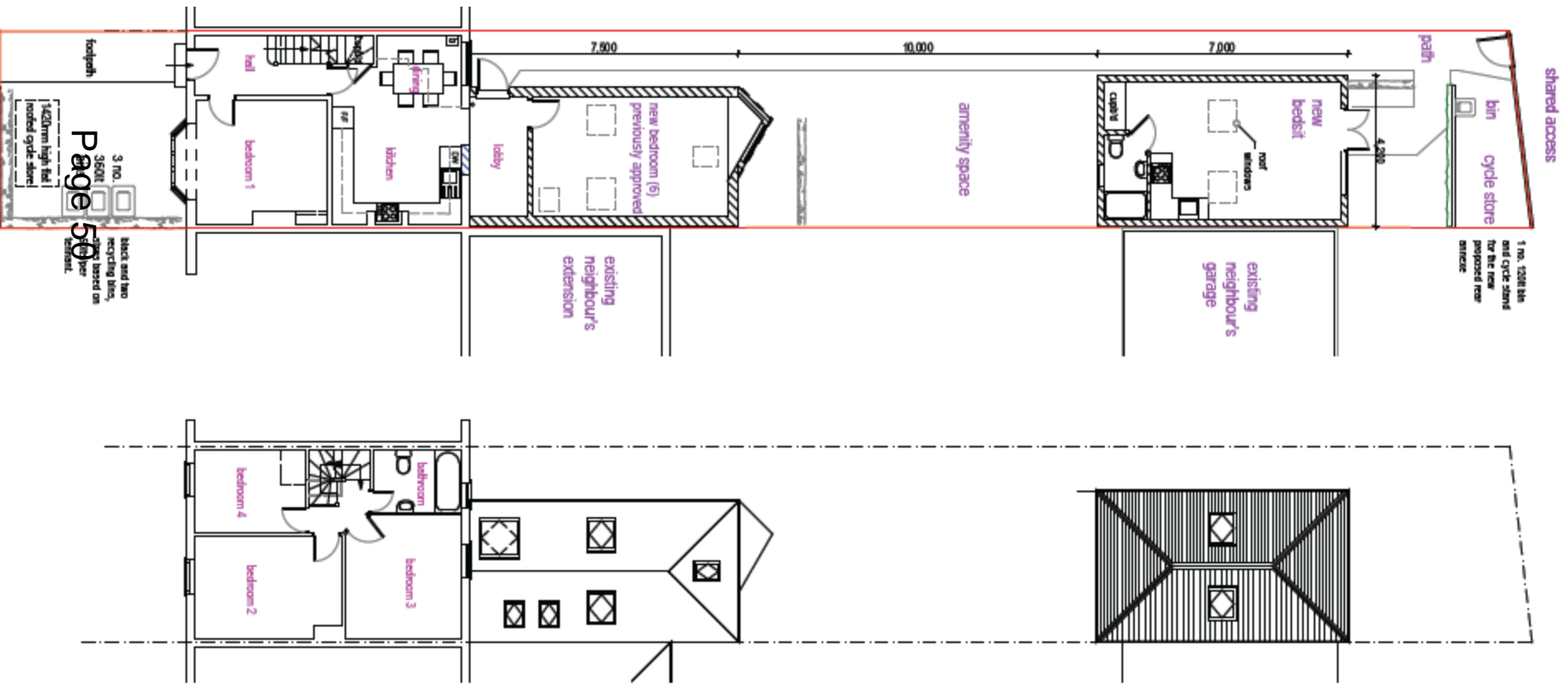

3 no. 360L black and two recycling bins, recycling based on 50 per household.

Page 50

1420mm high tall roofed cycle store

footpath

Proposed Elevations

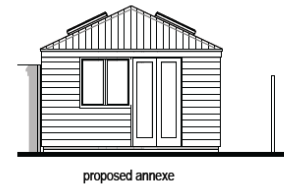
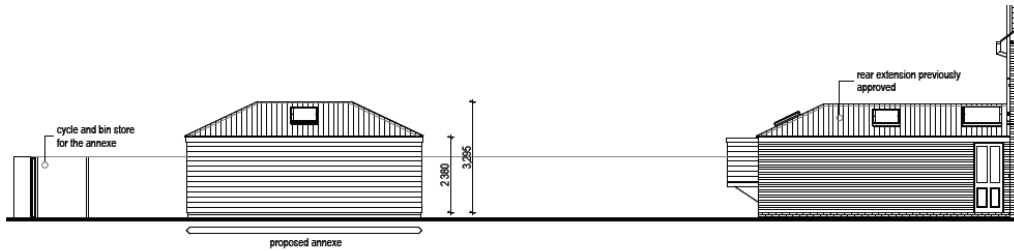
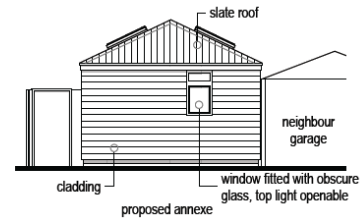
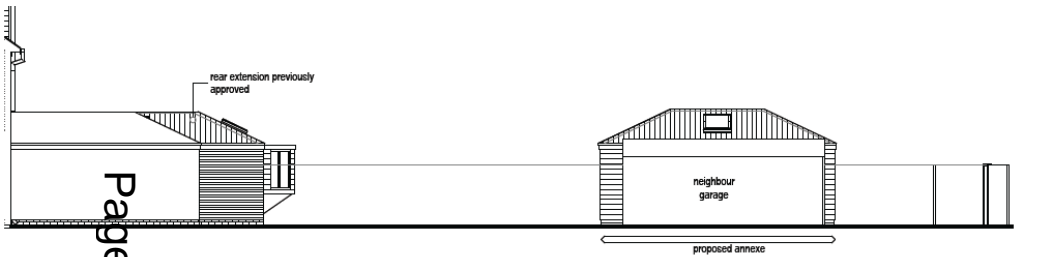

17/0452/FUL 7 Celtic House Site Location Plan

Page 52

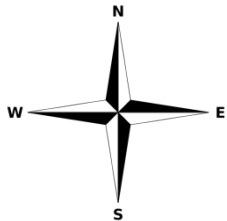

Ordnance Survey, (c) Crown Copyright 2017. All rights reserved. Licence number 100022432

LOCATION PLAN 1:1250

Elevations



WEST ELEVATION

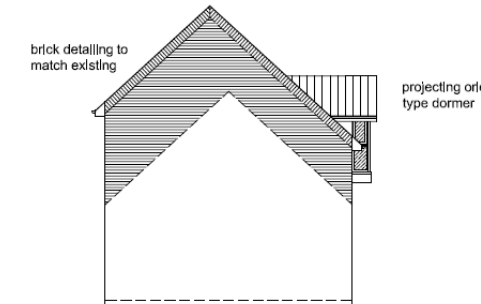

NORTH ELEVATION

Page 53

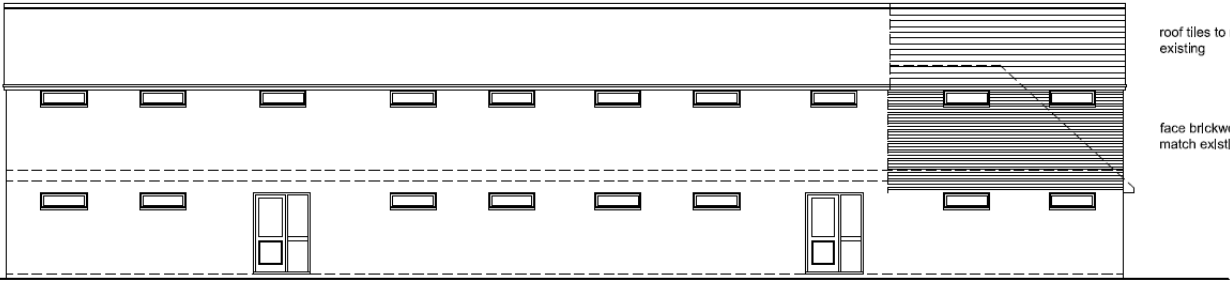

EAST ELEVATION

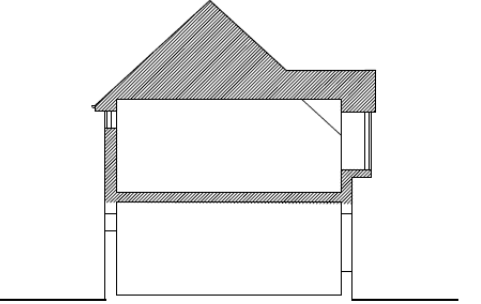

SECTION A-A

Floorplans

proposed flat 8 built over
existing flat 7 as shown

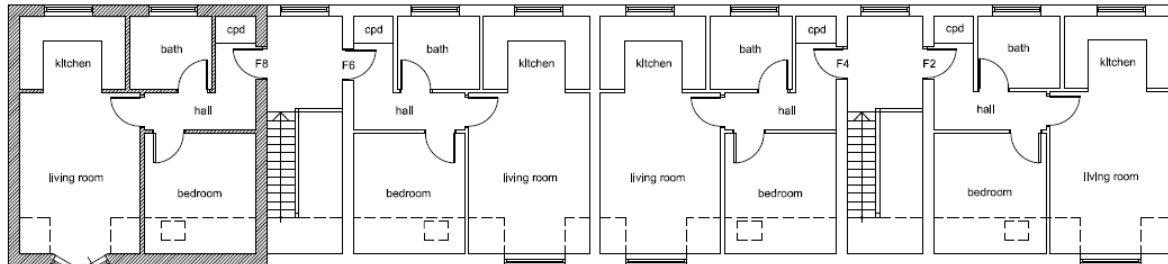

Page 54

obscure glass
North side of window
facing Gwyder Street

clear glass overlooking
amenity space

FIRST FLOOR

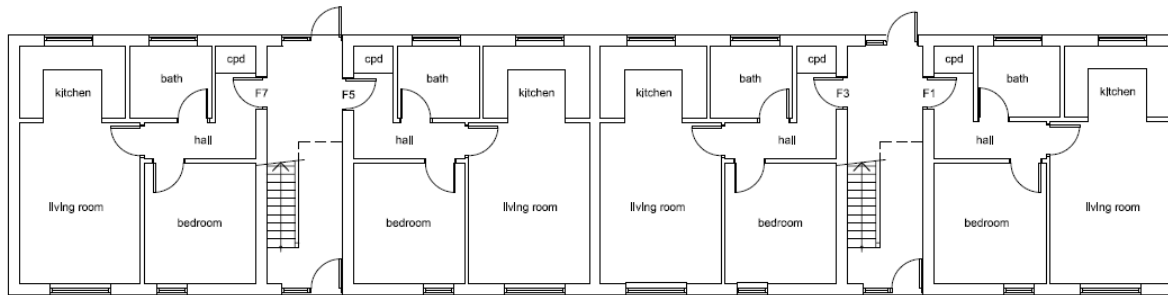

GROUND FLOOR

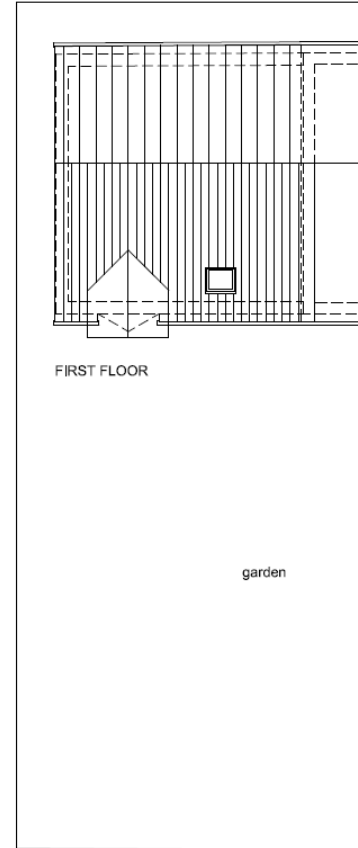

17/0236/LBC Cambridge Railway Station Site Location Plan

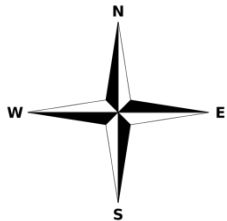
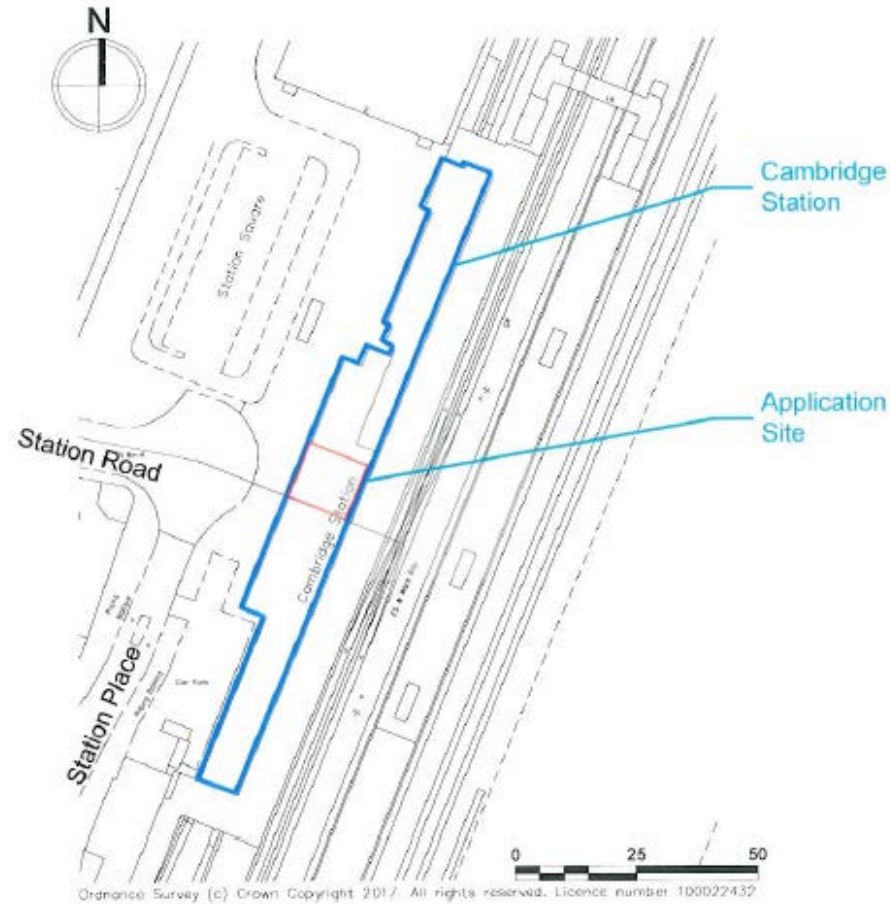

Plan

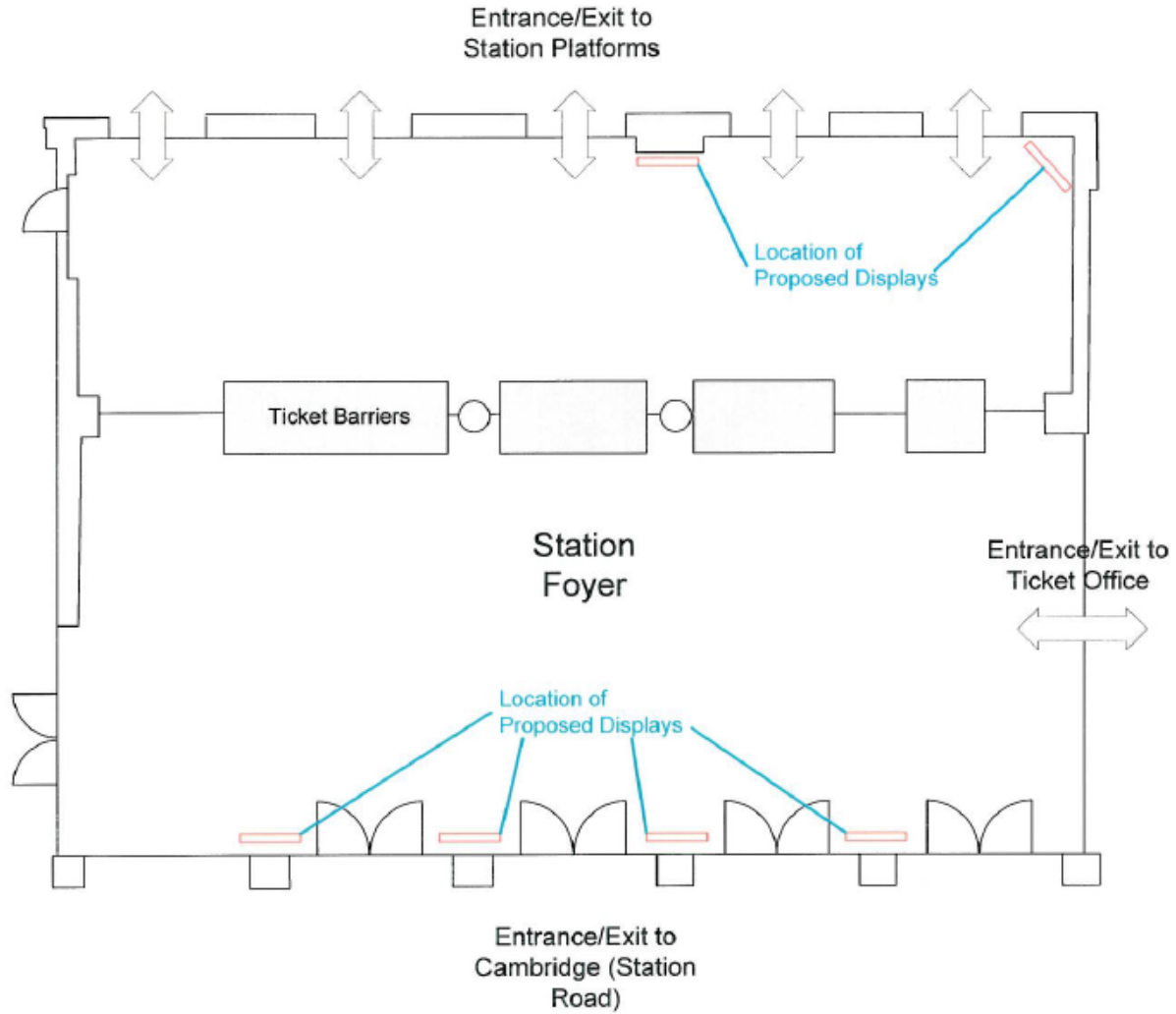

Plan

Page 57

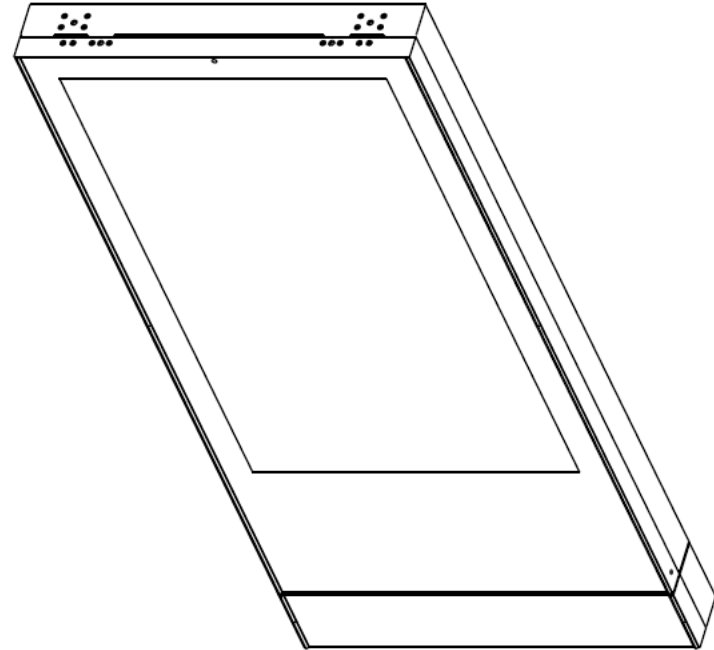
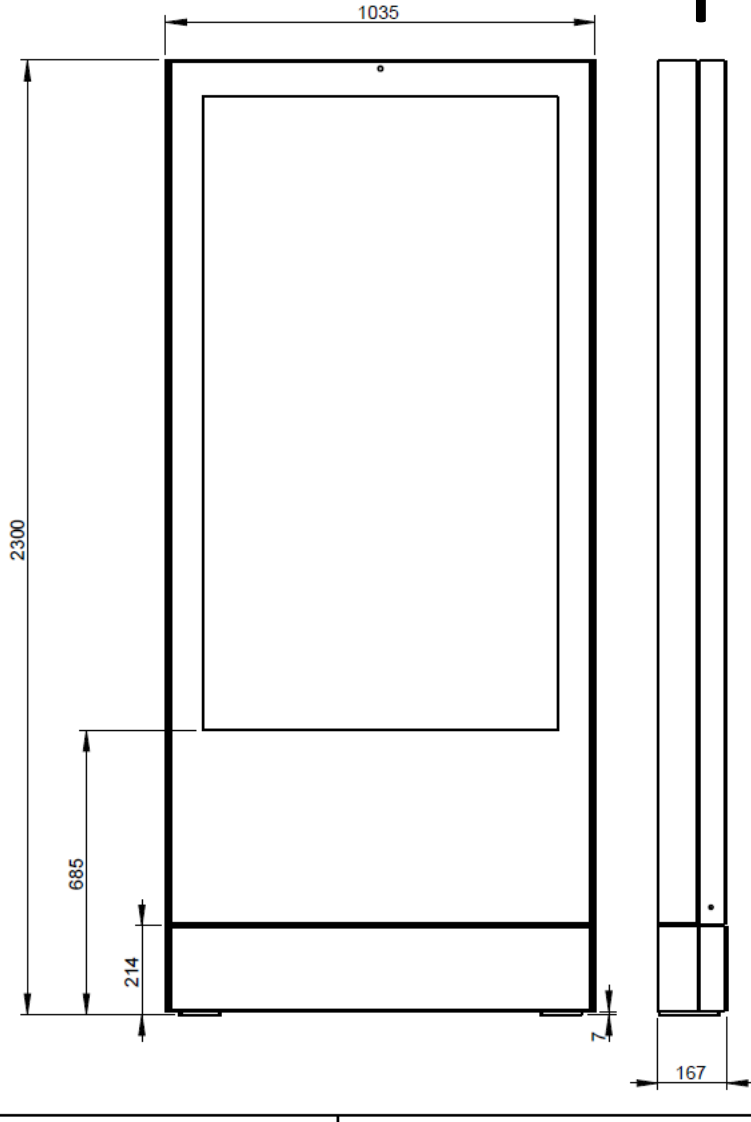

A CREATION DU PLAN		Rev	Objet/Description	Par/By	Date
JCDecaux		Ensemble/Assembly		MUPI 70 H:2300	
Service Technique et Administratif : BP 11 - 78373 PLAISIR CEDEX Tel. 01 30 79 79 79		S/Ensemble/Sub Assembly		-	
Designation		ENSEMBLE			
Dessine par/Drawn by : GOURVEST		Masse/Weight : 40587372,27 Kg		Ref.CAO/CadName: 11534372	
Date : 03/05/13		Ech/Scale: 0,100		Format : A3	
Verif par/Verif by : SIMON		7891V01 00 0000		cycle de vie life cycle	
Date : 14/05/13				Production	
				Rev	1/1

113020

CGI

Page 58



CGI

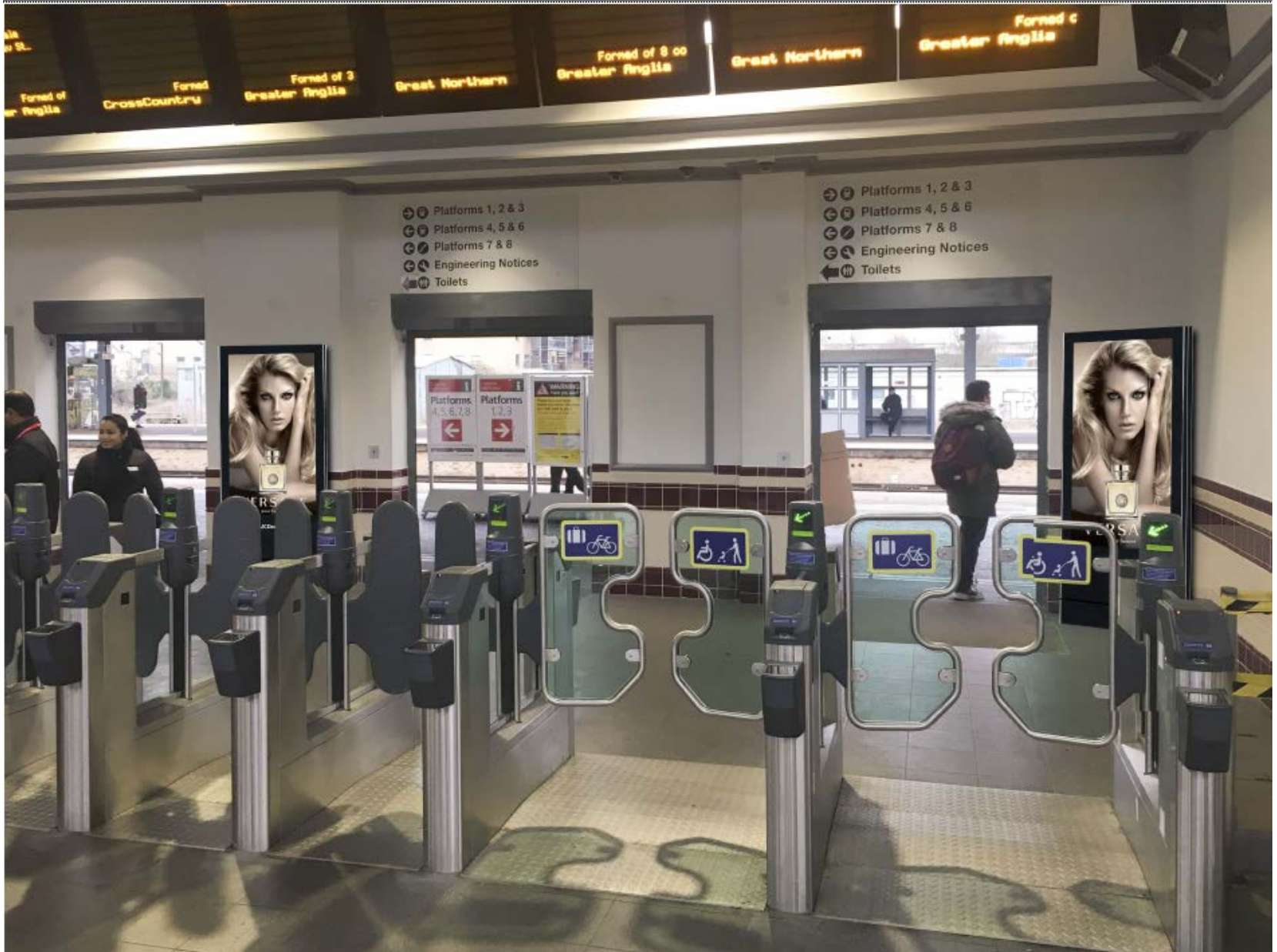

This page is intentionally left blank